THE MORNING TRIBUNE
Affords advertisers the best medium they have ever had of reaching the people of Coshocton county and city.

COSHOCTON MORNING TRIBUNE

THE MORNING TRIBUNE
Market and classified pages deliver the goods—Every progressive home in the county reads both.

VOL VII; No. 258. The Paper That Prints The News FRIDAY MORNING, JUNE 30, 1916. The Paper That Everybody Reads TWO CENTS

23 Captured Troopers Safe On American Soil
Sir Roger Casement Found Guilty Of Treason
Allies Continue Offensive On Western Front
President Demands An Apology From Austria

RELEASE OF PAISONERS IS NOW SECURED

Danger Not Over As Carranza Cavalry Is Menacing Gen. Pershing

(BULLETIN)

MEXICO CITY, MEXICO, JUNE 29.—General Trevino, commander of the Mexican forces in the field, today informed the War department that the American forces had commenced to retire and had abandoned most of the towns occupied on Mexican soil, and that the evacuated points were immediately occupied by Trevino forces.

PRISONERS GIVEN UP.

EL PASO, TEX., JUNE 29.—The United States negro cavalrymen captured by Carranzista soldiers in the Carrizal fight, June 21 and released from Chihuahua penitentiary a week later on President Wilson's demand, arrived in Juarez this afternoon over the Mexican Central railroad.

The 23 prisoners, negro troopers and Lem Spillsbury, white interpreter with the American forces at Carrizal, reached Juarez in charge of General Pablo Bertani.

Their formal transfer to representatives of the United States war department took place at 3 o'clock.

The American troopers, to whom access was finally allowed, said they heard that the bodies of Captain Boyd and Lieutenant Adair, killed in the Carrizal fight, were cremated. Luther Alexander, a Tennessee negro, was the only member of the returned prisoners suffering from wounds.

DANGER NOT OVER.

WASHINGTON, JUNE 29.—Danger of immediate hostilities between the United States and Mexico has been averted.

With the release by General Carranza of the American prisoners at Chihuahua, a big step has been taken in avoiding the "gravest consequences" threatened by President Wilson.

—(Continued On Page Eight)—

GETTING READY FOR BUSINESS.

New gratings were placed over the gutter, street to curbing, in front of the city hall, Thursday, preparatory to the opening of the down town fire station.

WIFE CHEWS BACCY CRUEL SAYS HUBBY

MUNCIE, IND., JUNE 29.—Whether the chewing of tobacco by a wife constitutes cruel and inhuman treatment of the husband within the meaning of the statutes will have to be determined by Judge Ellis, of circuit court, in the divorce case of Isaac Wiles against Etta Wiles.

The husband's complaint charges that his wife does not wash the dishes and that she chews tobacco, which he alleges, is cruel and inhuman treatment.

Dillon Wins Over Moran

BROOKLYN, N. Y., JUNE 29.—At Washington park tonight Jack Dillon won the decision over Frank Moran in their ten round battle. Dillon fought like a wild cat. It was one of the most exciting battles in the history of the ring.

In the fourth round Moran rushed Dillon to his corner and Dillon landed a hard right in Moran's face. Moran dropped to the floor for the count of two.

Moran was slow and wild. Dillon landed ten blows to Moran's one.

To Stimulate Enlistments

In order to arouse enthusiasm and secure more recruits for Coshocton's new National Guard Company A of the Tenth regiment, a street demonstration will be held Saturday and a mass meeting will be staged in the City hall during the evening. The Drum corps and a band will provide martial music for the occasion.

Candidates for enlistment must be between the ages of 16 and 45 weighing not less than 125 pounds nor less than 5 feet 4 inches in height. Candidates under the age of 18 must have their parents consent. Already more than 80 have pledged themselves for enlistment. It is hoped that 150 may be enrolled.

D G Stitts, Spanish War veteran who has been active in organizing the company, will be made captain of the new Company A. He will forward the list of recruits to state authorities Sunday and it is expected that a recruiting officer will be sent or designated to enlist the company's roster.

THE WEATHER

Cloudy today; showers in north part

PENALTY OF DEATH METED TO SIR ROGER

Convicted Of Treason, Irish Patriot Makes Statement Without Faltering

LONDON, JUNE 29.—Sir Roger Casement was today found guilty of treason in the high court of justice and sentenced to death. The jury was out only 50 minutes.

Sir Roger, who was arrested in April while trying to land arms and ammunition in Ireland for the rebels, was placed on trial last Monday.

There were two lines of defense: First, that the offense, if any, was committed outside the realms of England; second, that Casement did not plot to aid the enemies of England, but to help the Irish people to freedom

Sentenced To Death

Immediately after the verdict was returned, Casement was sentenced to death by Baron Reading, the lord chief justice.

After the verdict was announced, Casement stood up bravely under the blow. He had evidently entertained little hope from the beginning of the trial.

After the verdict had been returned Sir Roger began to read a very long statement. Daniel J. Bailey, the private soldier who had been held as his accomplice was then placed in the dock. The chief justice directed the jury to return a verdict of not guilty and Bailey was discharged.

Sir Roger's Statement

Sir Roger made the following statement in court after his conviction: "We have seen the constitutional army refuse to obey the constitutional government and we were told the first duty of Irishmen was to enter that army. If small nations were to be the first consideration, I saw no reason why Ireland should shed any blood for any people but her own. If that be treason, I am not ashamed to avow it here.

"If the Unionists chose the road they thot would lead to the good side, I knew my road led to the dark side. Both of us proved right. So I am prouder to stand here, in a traitor's dock than to fill the place of my accusers.

"Self-government is our right. It is no more a thing to be withheld from us or doled out to us than the right to life or light, to sunshine or spring flowers."

Throwing aside his manuscript, Sir Roger said: "My Lords, I have done. Gentlemen of the jury, I wish to thank you for your verdict. I meant no reflection upon you when I said this was not a trial by my peers."

Double Action Divorce Case

Here's a new kink in the matter of divorce. Judge Mitchell in common pleas court at New Philadelphia, Tuesday, in the case of O. L. Buzzard, Dennison man, against Alena Buzzard, granted divorce to both husband and wife.

Buzzard asked for divorce and then his wife filed an answer and cross petition asking for divorce. Judge Mitchell decided that both were entitled to a decree. The husband is to pay the divorced wife $400 and bear the costs of the case.

DRESDEN PAPER DEAL CLOSED.

The Dresden Transcript has been sold to James H. Van Cleve, of Washington, Pa. Mr. Van Cleve will take posession and control of the Transcript on July 3.

GOOD SAMARITAN MUST PAY $90 FOR HIS KINDLY ACT

PHILADELPHIA, PA., JUNE 29.—Dr. H. E. Latham, Walnut street above Sixteenth, was pondering on the high price of gasoline one cold day last winter, when he was amazed to see that a motorist had parked a car in the street and neglected to stop the engine.

The doctor thotfully stopped the engine. Near zero the temperature transformed the water in the radiator into a cake of ice. Jacob Lewin, 3008 Euclid avenue, owner of the car wrathfully sought the name of the good samaritan, and promptly entered suit for damage to his car. Judge Crane, in municipal court, decided yesterday Doctor Latham must pay Lewin $90.

Mrs. Taylor, Aged 70, Dies

Mrs. Dennis Taylor, aged 70 years five months, and four days, died Thursday afternoon at one o'clock at her home one and one half miles southwest of Warsaw. Mrs. Taylor was stricken with apoplexy April 28, and has been critically ill since that time. Death, however, was due to an attack of heart trouble.

Elizabeth A. Taylor was born January 25, 1846, on a farm near Warsaw, and has spent her entire life in that community. She has been a lifelong members of the Presbyterian church.

Her husband and three children—Mrs. John Davis, near Keene, John T. Taylor, of the Mohawk vicinity and Mrs. Minerva Cullison, of the home, and two sisters—Mrs. Awilda Sowers, of Warsaw, and Mrs. William McKane, of Yale, Ill., survive.

Funeral services will be conducted from the home Saturday afternoon at one o'clock, and will be in charge of Rev. E. B. Shaw, pastor of the Warsaw Presbyterian church. Burial will be made at Valley View cemetery.

May Adopt Scale Friday

After another day spent in threshing over problems State president John Moore announced last night that Coshocton county miners and operators would likely get together today and sign the scale for this county in which some 700 miners are employed.

Late last night an agreement had practically been reached as only one or two minor points remained to be settled. A proposition advanced by the operators to pay for machine mining on a yardage basis met with stout opposition from the miners and the matter was passed up.

Abe Martin

Misery aliis at facts a dog an' little children warm up t' ole bachelors. It's an awful waste o' shoe leather t' go after a runaway wife.

APOLOGY FOR SUB ATTACK COMES NEXT

Sharp Note Sent By State Dept. To Austria Demanding Reparation

WASHINGTON, JUNE 29.—Austria's probable reply to the United States' demand for reparation for the Austrian submarine attack on the American tank steamer Petrolite, was the subject of considerable comment here today. The text of the new American note dispatched to Vienna eight days ago was made public by the state department yesterday.

To satisfy the United States, the communication makes it plain that the Austrian government must promptly apologize for the attack, punish the submarine commander and pay indemnity.

It describes the act as a deliberate insult to the flag of the United States and an invasion of the rights of American citizens. The attack occurred in the Mediterranean December 5.

The note flatly contradicts Austria's claims that the Petrolite's captain voluntarily gave up supplies taken from the steamer by the submarine commander, that warning shots were fired across the vessel's bow before she was shelled and that her appearance was such as to satisfy the submarine commander in mistaking her for a cruiser.

Apology Is Demanded

The note concludes as follows: "In the absence of other and more satisfactory explanation of the attack on the steamer than that contained in the note addressed to you by the foreign office, the government of the United States is compelled to regard the conduct of the comammder of the submarine in attacking the Petrolite and in coercing the captain as a deliberate insult to the flag of the United States and an invasion of the rights of American citizens, for which this government requests that an apology be made; commander of the submarine be punished, and that reparation be made for the injuries sustained by the payment of a suitable indemnity."

Union Service Plan Dropped

Since the membership of the Coshocton County Ministerial Association is not able to agree upon the manner in which the union services should be conducted during the summer, it has been decided to give up the idea of having the city ministers go out thru the county on the Sunday evenings when they are not occupying their own pulpits, and preach to charges where services are only held fortnightly.

Ministers favoring the plan will exchange pulpits with county pastors, during the summer months.

Social Affair In Moose Hall

Two hundred people enjoyed a delightful time in Moose hall Thursday evening when the Modern Woodman entertained the Royal Neighbors. L. N. Stial made the address for the evening and a splendid musical program was rendered. The Moose quartet gave several elections. A 5 o'clock lunch was served and later dancing was the feature. The hall was decorated in many clusters of roses.

Frank Hardesty and family, of Wakatomika, spent Thursday in the city.

FATHER TO SERVE UNDER SON IN 10TH

WASHINGTON, PA., JUNE 29.—W. R. Bridges, 50 years, last week accompanied his two sons, Sergt. Fred Bridges and Private Thomas A. Bridges, of Company H, Tenth Infantry, to the mobilization camp at Mount Gretna. He became embued with the war spirit, and enlisted as a private under his son, the sergeant, and will take orders from his son. His wife and one son are at the Bridges home. Sergt. Fred Bridges is a well known Washington and Jefferson football player.

Jamison In Bad Spill

Fred Jamison, race horse owner and driver, sustained a broken shoulder blade in a bad spill behind Minnehaha Patch at Marion, Wednesday. He will be unable to drive for several weeks.

Mr. Jamison is well known by horse fanciers in Coshocton and this section of the state, having appeared here many times at the county fair races and other race meets. He usually had a bunch of speedy ones and shared in the money.

New Paper Mill Costs $125,000

The contract for the main building of The Dresden Paper Mills company, at Dresden, has been awarded to W. C. Handshy and Son, Zanesville contractors, at their bid of $13,000. Several bids were received, but the Handshys were lowest. The contract does not include floors and foundations.

When completed, ready for the machinery, the building will represent an investment of $20,000 or more. The material to be used will be brick, steel and wood. Work will be started at once.

The mill will have about 25,000 square feet of floor space and will, with all equipment, cost $125,000, in round numbers.

The Dresden Paper Mills company is owned by Coshocton capitalists.

Sells Plant To Ohio Service Co

The deed of the Strausburg Electric company, transferring its plant at Strasburg to The Ohio Service company, has been filed at New Philadelphia. The deed is signed by C. E. Weber, vice president, and E. P. Kapitzky, secretary of the Strasburg company. It is understood that the consideration is about $10,000.

NO LET UP BY EITHER SIDE IN THE WEST

Production Of Munitions By Allies Now Said To Have Reached High Level

(BULLETIN)

LONDON, ENG., JUNE 29.—In a Russian attack over a front of 25 miles, extending eastward from Koloma, to Austrians have been compelled to retire on a part of the front.

In the region of Koloma, and southward, the Austrians attempted to hold back the oncoming Russians but, according to Vienna, Emperor Franz Joseph's warriors finally were compelled to give away before superior forces.

IT'S A STANDOFF.

PARIS, JUNE 29—The official communication issued tonight by the war office reads:

"In Champagne, after intense artillery preparation, the Germans succeeded in penetrating some of our small posts in the direction of the Tahure salient. They were driven out soon afterward by counter-attacks.

"On the left bank of the Meuse the bombardment continued with big shells in the sectors of Avocourt and Chattancourt. Preparations for an attack reported going on in the German trenches east of Hill 304 miscarried under our artillery fire.

"On the right bank we made some progress with the grenade north of Hill 321 and in the neighborhood of the Thiaumont work."

PLENTY OF SHELLS.

PARIS, JUNE 29.—The allies' production of munitions is at last in full swing. The French output surpasses all expectations. The British is going ahead without a hitch, while an official who has returned from Petrograd says that the Poutiloff factories give the impression of being ten times bigger than the Creusot works. This

Continued on Page Eight

AFTER NEW MEMBERS.

Both the city and county membership committees of the Chamber of Commerce will have representatives on hand at the Fourth of July celebration at Fairlawn park to solicit membership in the Chamber. They will have a tent located on the grounds.

Will Marry All War Brides Free

"Will the Coshocton justices of the peace make the same offer as 'Squire John W. P. Reid, of Zanesville?

The Morning Tribune on Thursday asked that question in connection with the item concerning the proposal made by the Zanesville justice.

And, in short order it was learned that Coshocton county has a 'squire who is anxious to not only equal but to excel 'Squire Reid's offer. Thursday afternoon's mail brought to The Tribune office this letter, which speaks for itself

Fresno, Ohio, June 29, 1916.

The Tribune

Coshocton, Ohio.

Dear Sirs:

Replying to your inquiry of today "Will Coshocton justices wed war brides free, as per offer of Zanesville justice?

Well, here is one who answers YES, and not only for the first, but for ALL war brides and bridegrooms who may rally to our Uncle Sam pending a settlement of the Mexican trouble. (If they be artistic, the equipment will be non-skid, velvet-tread front and rear; one speed only—forward intermediate; self lighting and starting, non-reversible steering gear; no horns or dimmers. Certificate with each outfit.

W. F. PARK, J. P.

"Bell" and "Berlin" Phones.

William Gephart Painfully Hurt

William Gephart, an employe at the Compton-Price piano factory, was the victim of a painful accident at the factory shortly before noon Thursday. Gephart had the second finger of his right hand caught in the cogs of a machine and the member was torn off between the second and third joint. He was taken to the City hospital where the member was amputated at the junction with the hand.

Is Now An Ohio Incorporation

The Citizens Telephone company, a Delaware corporation, has been given permission by the state public utilities commission, to sell The Citizens Telephone company, an Ohio corporation, their telephone plants at Coshocton and West Lafayette.

While this is a sale of one company to another it is in reality only the removal of the charter of The Citizens Telephone company from the state of Delaware back into Ohio, the charter having been taken from Ohio to Delaware some years ago when this state passed the double liability law.

In coming back into this state with the charter there were certain adjustments to be made, in order to fill the requirements of the utilities commission. One thing done was the issuing of stock to take care of existing indebtedness. This was permitted by the utilities commission after it had experts appraise the properties.

The selling company is capitalized for $40,000, of which $15,000 is in common and $25,000 in preferred stock. It has $17,000 in three-year notes outstanding, $2000 in bonds secured by mortgage, and $255 in accounts payable.

The purchasing company is incorporated for $100,000, of which $75,000 is in common and $25,000 in preferred stock, none of which is issued.

Under the new order the company gives for the franchises, rights and property of the old company: 320 shares of common in exchange for the 170 shares of common and $17,000 in notes and gives the 250 shares of preferred for the 250 shares of preferred in the old company. It assumes all the obligations.

Shares of stock in the old company are of $50 denomination and $100 in the new.

NEWSPAPER ARCHIVE®
NEWSPAPER ARCHIVE®

Mystic—Today—Paramount

Victor Moore and Anita King in

"THE RACE"

FRIDAY AND SATURDAY—"THE BATTLE CRY OF PEACE."

PASTIME THE HOME OF A REAL PIPE ORGAN

FRIDAY ONLY
AFTERNOON AND EVENING

Helen Green
—In—
"THE VOICE IN THE NIGHT"
In Addition
VIOLA SMITH in
MERRY MARY

Chas. Chaplin in "POLICE"
In Two Reels—Every Foot Packed with Fun.
10c AND 15c.

UTAHNA Theatre

TODAY
A Great Buffalo Western Drama

'Message from the Hills'

A Thrilling Drama from the Golden West.—5 Big Reels Today.

Cinderella—Fox Today

Robert Mantell

and Genieve Hamper in "The Spider and The Fly."

THE GREATEST MANTELL FEATURE YET.

CHAUTAUQUA

—Continued From Page One—

strips, posters, badges, etc. More advertising is to be sent out later.

The Program.

The ticket sale will open early in July. The program for the season is announced as follows:

Junior Chautauqua (every morning except uSnday), 9:30.
Afternoon Music, 2:30.
Afternoon Lecture, 3:15.
Evening Music, 8:00.
Evening Lecture, 8:30.

Admission.

All afternoon program 35c; evenings (except Seventh Day), 50c; children, all sessions (except evening Seventh Day), 15c. Child's season ticket admits to Junior work without added charge.

Note—This outline does not cover the arrangements for Sunday. In all cases a program consistent with the sacred character of that day will be given.

Afternoon—First Day.

Opening Address by Superintendent.
Concert, Colangelo's Musicians of Boston
Evening—
Concert Colangelo's Musicians of Boston.
Lecture, Col. W. H. Miller.
Chronophotographis, Your Town and People in the Camera's Eye.

Afternoon—Second Day.

Entertainment and Music, The Boston Entertainers.
Lecture, "What's Under Your Hat?" Dr. J. Whitcomb Brougher, of Los Angeles.
Evening—
The Famous Comedy, "Publicity," The Copley Comedy Players.

Afternoon—Third Day.

Concert, The Master Singers of Chautauqua.
Lecture, "Forty Million Young Folks," Dr. Chas. S. Medbury, Des Moines, Iowa or "What America Means to Me," Arthur Walwyn Evans, Welsh Humorist.
Evening
Grand Concert, The Master Singers of Chautauqua.

Afternoon—Fourth Day.

Concert, Florentine Musicians, featuring Andrew Vissochi, World's Greatest Concert Accordian Player
Lecture, "Resetting the World's Stage," Glenn Frank, of Boston.
Evening—
Concert, Florentine Musicians, featuring Mollie Mildram and Stella Marek
Great Entertainment, Germain and Company, (the original) Magic and Mystery.

Afternoon—Fifth Day.

Concert, White's Musical Review Club.
Lecture, "Music, Its Yesterdays and Tomorrow.," Robert H. Wilkinson.
Evening—
Novel Concert and Entertainment, White's Musical Review Club.

Afternoon—Six Day.

Concert, Ye Olde Folks Choir.
Lecture, "Industrial Idealism," Ida M. Tarbell, America's Foremost Journalist and Publicist.
Evening—
Concert, Ye Olde Folks Choir.
Entertainment Extraordinary, "Speaking Likenesses of Great Men," Sidney Landon, Popular Characterist.

Afternoon—Seventh Day.

Concert, Chevalier Guiseppe Angelim and Orchestra, assisted by Singers from San Carlo Co.
Junior Play, "Uncle Sam's Experiment," Junior Chautauquans. Your Own Boys and Girls in a Costume Pageant.
Evening
San Carlo Grand Opera Company, Fortune Gallo, Managing Director.

"POLICE"

Here's the latest Essanay-Chaplin feature comedy. Is the year's greatest laugh producer. Charley Chaplin himself, says: "It's a scream."

PASTIME
THE HOME OF A REAL PIPE ORGAN

FRIDAY
Afternoon and Night

You will find Chaplin in his old clothes and shoes but with new stunts that will shake the house with laughter. It's a riot of fun; every foot packed with mirth.

Children 10c Adults 15c

WERE GLAD

They Borrowed Money Of The Buckeye State Building And Loan Company, Rankin Building, 22 West Gay Street, Columbus, Ohio.

1. Because terms most reasonable.
2. Prompt in closing loans.
3. Here borrowers can repay in whole or in part at any time.
4. Time to suit borrowers.
5. Settlement each six months.
6. Expenses reasonable.
7. Central location.
8. Assets $11,200,000.00 Five per cent paid on time deposits.

COURT HOUSE NEWS

Marriage Permits

Marion F. Osler, 22, dress form maker, of Columbus; Eulah Nannette Siegrist, 21, daughter of George Siegrist, of Coshocton. Rev. Mitchell, of Columbus, named to officiate.

Robert Crosley, 24, stationary fireman, of Roscoe; Sarah Schoenberger, 18, daughter of George Schoenberger, of Coshocton. No officiating minister named.

McNutt Sentenced

Peter McNutt, or Mac McNutt, was on Wednesday in juvenile court sentenced to serve 20 days in the Coshocton jail and pay the costs of the case. He admitted his guilt on the charge of having abused five year-old Warner Palmer. The child was taken from the McNutts and restored to his father, Warney Palmer.

Separate Answer Filed

The separate answer of Earl C Tarrh, constable of Tiverton township, was field in common pleas court, Wednesday, in the case of the Bucyrus Implement company vs. S. A. Tupps and others.

DECISION

—Continued From Page One—

tent late yesterday, asking that 30 Mexican civilians, whom he said had been arrested in California and Arizona, be released, and complaining against the unofficial embargo against shipment of foodstuffs and merchandise across the boundary into Mexico.

Exchange Prisoners.

The demand for the release of the Mexicans, according to a statement at the Mexican embassy, "probably is the forerunner of a suggestion that the Mexican civil prisoners be exchanged for the 23 United State soldiers taken in the battle of Carrizal and confined in the penitentiary of the state of Chihuahua."

All questions, including that of possible mediation, were regarded as subsidiary to that of the freeing of the American troopers at Chihuahua. Officials were gratified to learn by a report of the British consul in that city, that the prisoners were being well treated and that only two were slightly wounded.

Another Note Presented.

A note protesting against outrages against Mexican citizens alleged to have been committed by an American force 3000 strong, marching from San Geronimo toward Valle, was sent to the state department today by Eliseo Arredondo, Mexican ambassador designate, on instructions from the Carranza foreign office.

Vigorous complaint against the alleged arrest and mistreatment of 300 civilians at LaCruz is registered in the note, with a request that the officers responsible be punished and steps taken to prevent a recurrence of such an incident

Accuse Apache Scouts.

Apache scouts with the Americans were charged with brutal treatment of the people in their homes.

The column referred to is presumed to be a part of eGneral Pershing's main force moving northward from the advanced base at Namiquipa in accordance with orders today in the line's preparation for a possible general assault by Mexicans.

So far as could be learned the war department had not been advised of difficulties or of the arrest of any civilians.

Phone Plants Will Now Sell

The state public utilities commission at Columbus granted permission Wednesday to the Citizens Telephone company, a Delaware corporation, to sell its telephone plants at Coshocton and West Lafayette to the Citizens Telephone Company which is incorporated under the laws of Ohio. The transfer will not affect Coshocton county subscribers.

THE LOST IS FOUND

Lewis Mauro of Fresno, reports that the steer he advertised in The Tribune as lost or strayed has been found. It was at the home of a neighbor.

The Store Where Everybody Shops

Skirt Style Supremacy

That's what you will find here in the many beautiful models in wool silk, silk and wool, and pretty and serviceable Wash Skirts.

Wool Skirts

Our showing of wool skirts always contains the newest creations. Plain and plaited models in serges, chuddah cloth, gabardines, poplins, etc., etc. You will find the correct colors here in your size moderately priced from

$3.98, $5.50, $6.50, $7.50, $8.50 to $10.50

The Silk Skirts

Rich plaids, new stripes and plain black taffetas with wide, full skirts. Some are plaited with high waist line. Silk Skirts $8.50 to $17.50.

Wash Skirts

Particularly interesting are these cool summery Wash Skirts. They are neat, dressy and washable—therefore practical. See them here in waffle weave, linene, duck, gabardine, corduroy and linen. The stock is so large and selection so varied that it will be easy for you to choose one or more of these skirts at $1.00, $1.25, $1.50, $1.75, $2.00, $2.25 to $3.98.

Silverbloom Skirts—In plaited and plain various colors of awning stripes $4.50 and $5.00. Skirt department Third Floor.

THE McKEOWN-SETTLE COMPANY

This Store Stands For Truth In Advertising

STATE DEPT.

now be in the position which we are."

"Doesn't the gentleman think," interrupted Representative Eagle of Texas, "that the sooner we say so in plain words and go in there and clean up the better we will be off?"

"Those are the very things I am trying to say," replied "Uncle Joe."

CHIHUAHUA CITY, MEX., JUNE 28.—The American military prisoners interned in the Chihuahua penitentiary are well treated and fed, and the two negro troopers who were slightly wounded are rapidly recovering, according to a report prepared here by British Consul Scobel in response to a message from Ambassador Spring-Rice.

The prison is a modern concrete building with two-story cells, each with modern sanitary equipment. The Americans have the sole use of one special division, with a large yard for exercise. The prison director has put his own son on guard.

General Trexino has ordered Colonel Gonzalez Diaz to occupy Namiquipa as soon, as the reported American evacuation is confirmed. Jose Ysabel Robles and Canuto Reyes are coming here to report to General Trevino.

Local Golfers Play For Cup

Coshocton golfers will play in a tournament for the C. R Fredericksson cup, on the links at the Country club Tuesday, July 4.

Service Co. Will Build Fine Plant

Under the direction of Clifton H. Howell, manager of the Ohio Service Co., who is being assisted by Carl H. Hawthorne, the company's construction engineer, work has been begun on a new $25,000 brick power house, for the use of the light and heating company, which is to take the place of the old building on North Fourth street.

Ground was broken Wednesday afternoon, and the work will be rushed during the summer. Mr. Howell stated Wednesday evening that he expected the building to be completed by September 15.

A part of the old power house has been torn down, and the new building, which is to be built over the 5000 k. w. turbin, is to be of a highly modern and substantial type.

Squire Will Wed War Bride Free

Will the Coshocton justices of the peace make the same offer made by Squire John W. P. Reid, of Zanesville?

Squire Reid says he will perform the marriage ceremony free for the first war bride and bridegroom and will give them a certificate that can hang beside the musket and sabre in years to come.

There hasn't been a war bride in Zanesville so far, and Squire Reid is trying to arouse some enthusiasm and, incidentally some patriotism, for he is a veteran, having served in the war of the rebellion. He is well known by Coshocton veterans, having attended regimental reunions in this city. He lived in Dresden until a few years ago he moved to Zanesville when elected county recorder.

HAS APPENDICITIS

Grace McCoy, of Coshocton route 6, was admitted to the City hospital Wednesday and underwent an operation for appendicitis performed by Drs. J. G. Smailes, McClain and Carr. Her condition last night was satisfactory.

1-3 OFF ON ALL TRUNKS

Any Trunk in our house is included in this sale—Wardrobes—Automatic Trunks—Steamers and regular size trunks.

VERY SPECIAL
$1.50 Matting Suit Cases
85c Each.
$3.00 Fibre Suit Cases
$1.75 Each.

This $22.00 Wardrobe Trunk is a dandy. Sale price $14.65

$6.00 Trunks now $4.00
$8.00 Trunks now $5.35
$10.00 Trunks now $6.65
$12.00 Trunks now $8.00
$15.00 Trunks now $10.00

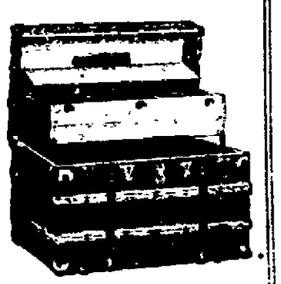

This $17.00 Automatic Trunk now $11.35

Call and inspect our stock of trunks. It means a saving to you of 1-3

Cameras BERT W. KLEIN Photo Supplies
The Reliable Jeweler

Mystic Today Paramount Victor Moore and Anita King in 'The Race' Friday and Saturday "The Battle Cry of Peace"

NewspaperARCHIVE® NewspaperARCHIVE®

'SQUIRE WILLIAMS IS PATRIOTIC.

Not to be outdone by justices in other towns Attorney Levi William, justice of the peace, announced Thursday that he would perform the ceremony making some young lady a war-bride free of charge, and that he would also present the couple with a $5 bill. The only stipulation is that the husband must be a member of a state or federal military organization and be subject to call to the front.

Cardinal Gibbons' 55th Anniversary

BALTIMORE, MD. JUNE 30.—His eminence James Cardinal Gibbons today rounds out his fifty-fifth year as a priest of the Roman Catholic church and completes his thirtieth year in the cardinalate. The double anniversary is one of interest not only to himself, but to the people of this city and to those of the whole United States, in which he is the primate of the church. The Cardinal will not single out the day by any special observance, the remainder of the anniversary by the receipt of messages of greeting from many friends thruout the country.

The Cardinal will reach his eighty-second birthday next month. The years of life have told lightly upon him, and few would judge to look at him that he had passed the four-score milestone. Never what can be termed robust, a frugal husbandry of his physical powers has more than atoned for what nature did not bestow. Many a man of giant stature, minus the great reserve power of the Cardinal, would have succumbed to the tremendous mental strain which his high office entails.

In the upbuilding of the faith he espouses, the Cardinal has labored in season and out of season. There are today more eloquent men in the Catholic church than he, but his strength does not lie in eloquence. In his cool judgment, in his power to discern, in his calm interpretation of every question presented, in his moderation, in his vast learning, in a word, in his statesmanship lies the power of the Cardinal Archbishop of Baltimore.

The Cardinal's mode of living is simple in the extreme. Much of his time is spent in his library, which is one of the most extensive in the South. He is fond of his daily walk and in good or bad weather never misses it except on extraordinary occasions. His favorite morning ramble is downtown in the shopping and business districts. On the streets he is known to everyone and he answers in a friendly manner the salutations of the humblest. It is no unusual thing to see him stop on a street corner and chat with several old women, or to halt to pat the head of a little child in charge of a nurse.

Charley Chaplin Packs The House

Manager Chacos was surprised by "Police" the big Essanay Comedy featuring Charley Chaplin arriving in time to be shown at the Pastime Thursday night. A crowded house witnessed the picture last night, and everybody said it is the best Chaplin comedy yet. Chaplin in this film is funnier than ever, and had the Pastime crowd laughing from start to finish. You will get a chance to see it again today for the last time. The management has arranged to give a special show at 9:30 to 11:30 this morning, and also this afternoon and evening. In addition, "The Chain Invisible," a five-part Equitable motion picture from the book of Richard Le Gallienne, put in scenario form by Roy L. McCardell, and in which are featured Bruce McRae and Gerda Holmes, will be shown.

Tons of Tobacco For The Soldiers

NEW YORK, JUNE 30.—Within a few days there will be sent from this city the first shipment of the largest tobacco order ever placed in this country. The order totals 22,500,000 pounds. The tobacco will come from Louisville and will be shipped in hogsheads, of which there will be 15,000, the total shipment weighing 11,700 tons.

The French Government is the purchaser of the tobacco, all of which is in leaf form and will be manufactured in France. The purchase is the result of the decision of the French War Department to see that the men in the trenches shall receive all the tobacco they desire without being forced to depend on shipments from their friends and relatives and from the various societies formed to supply them.

The first shipment of 3,000 tons will be sent on the steamship Lady Nicotine. This vessel is now known as the Kirsten, and will be renamed in honor of the cargo she will carry. There will be five sailings a month during July and August.

Banishes Nervousness

Pits Vigor and Ambition into Run-Down, Tired Out People.

If you feel tired out, out of sorts, despondent, mentally or physically depressed, and lack the desire to accomplish things, get a 50 cent box of Wendell's Ambition Pills at Wimmer-Arnold Drug Co., today and your troubles will be over.

If you drink too much, smoke too much, or are nervous because of overwork of any kind, Wendell's Ambition Pills will make you feel better in three days or money back from Wimmer-Arnold Drug Co. on the first box purchased.

For all affections of the nervous system, constipation, loss of appetite, lack of confidence, trembling, kidney or liver complaints, sleeplessness, exhausted vitality or weakness of any kind, get a box of Wendell's Ambition Pills today on the money back plan. Mail orders filled, charges prepaid, by The Wendell Pharmacal Company, Inc., Syracuse, N. Y.

Buy your Summer Suit at the Hack-Lorenz Co. You'll get top notch quality for your money.

Barrel Holds Three Bushels

WASHINGTON, D. C., JUNE 30.—The new Federal law fixing a standard size for barrels, which is the first piece of national weight and measures legislation enacted by Congress in 125 years, will come into operation tomorrow. The new law specifies that barrels used in the sale of fruits and vegetables must contain 7056 cubic inches, which means 105 quarts or approximately three bushels. The dimensions of the barrels may differ, but they must hold the proper cubical contents. Fine of $500 or imprisonment for six months are the penalties provided for violations of the law, which is to be religiously enforced in all the States.

In the past all sizes of barrels have been used, with the result that fraud and deception was so prevalent that the change became necessary. With the new law in effect and its enforcement by Federal, State, county and city officials of weight and measures, with the co-operation of the trade—the so-called "standard" barrel as provided by the law will become a fixity in trade channels.

Fine Ribbed Union Suits—extraordinary value for 50c at the Hack-Lorenz Co.

L. D. Bonebrake Dies Suddently

COLUMBUS, JUNE 30.—Louis D. Bonebrake, state school commissioner of Ohio from 1898 to 1904, died suddenly at his home at Indianapolis, Tuesday night, after an illness lasting over a year, but which was not supposed to be serious. Only a few weeks ago he was elected superintendent of the school of Lancaster, Ohio, and would soon have taken up that work. Until about a year ago he had been president of the Indiana Central university, located at Indianapolis, resigning because the work was too severe for his state of health.

Ed. Moody Gets $25 and Costs

Edward Moody, for whose arrest a warrant was issued last April and who has been confined in the county jail the past week, was arraigned before Justice E. G. Abbott Wednesday on a charge of train-riding preferred by Pennsy railroad detective Charles Doney. He pleaded guilty to the charge and was fined $25 and costs. In default of payment he was committed to the county jail.

BOOST THE PARADE.

In order to facilitate matters it has been requested that all who wish to enter floats or decorated autos in the big K. of P. Fourth of July parade give in their names to Attorney George D. Klein before 4 o'clock Monday.

DRESS UP JULY FOURTH

ON PARADE

Ladies', Misses' and Children's Ready To Wear Apparel

Seasonable attire that will add to your pleasures this day by being comfortably attired in something from this great showing of **cool, durable and stylish apparel.**

Our Showing of Ladies' Wash Dresses

includes the newest styles made of the most popular summer wash fabrics—a great showing at **$3.00, $3.50, $4.00, $4.50, $5.00 and up.**

Wash Skirts Section

is showing a wide range of styles and prices which include every skirt material in vogue at **$1.00, $1.25, $1.50, $2.00, $2.50, $3.00 and up.**

New Lingerie Waists

that offer every new idea created this season. We are stocked heavily in all prices, ranging at **$1.00, $1.50, $2.00, $2.50 and $3.00.**

Palm Beach Suits, Coats and Skirts

at very reasonable prices. **Genuine Goodall's Palm Beach Suits** as cheap as **$7.50 and up.**

CHILDREN'S DRESSES

in sheer white materials and fancy ginghams. Bring in the children. Never was any store more ready to fit them. Dresses at **50c, $1.00, $1.50, $2.00 and up.**

SEE OUR WINDOWS

The Monroe Steele Co.

Coshocton's Leading Retailers

NEW MANAGER IN CHARGE.

Richard C. Jones, the new manager of the Ohio Service company for the Cambridge district, entered upon his duties at Cambridge, Tuesday. Mr. Jones came from the Hudson and Manhattan Railway and Light company, of New York.

STINER OUT ON BOND.

Jess Stiner was arrested Thursday and arraigned before Justice E. G. Abbott on a charge of assaulting Martha McKnight. The charge was preferred by George McKnight who alleges that the offense was committed Thursday morning and that Stiner struck the woman with a chair. Stiner pleaded not guilty and was remanded to the county jail. He was later released on bond to await his hearing.

NEW BABY.

A baby son was born Wednesday to Mr. and Mrs. Russell Crawford, in Ashland, O.

THE GEM THE GEM

Ladies' & Misses' Light Weight Wraps At Great Savings

Sale of Ladies' and Misses' Summer Wearing Apparel

Entire Suit Stock Reduced Way Beyond Former Selling Price

Wash Dresses--Palm Beach Suits--Wash Skirts

New styles arriving daily for your selection. You'll be pleased with the pretty and serviceable garments offered you during this sale and the money saving prices will induce some to supply thier entire summer needs. In many instances you will be able to purchase two garments for the price of one.

Wash Skirts

Made of Linen, Pique, Ratinee, Awning Stripe, Beach Cloth, Silverbloom, and Genuine Palm Beach in the newest styles—

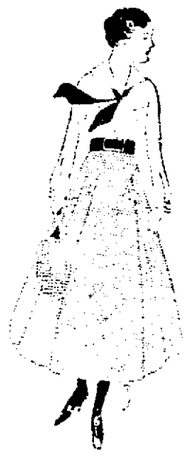

$1.48 up to $4.95

Palm Beach Suits

Fifty new Palm Beach Suits just arrived and will be placed on sale at very low prices.

SOME SUITS IN NATURAL TAN

At **$5.98 TO $9.75**

Striped Palm Beach Suits at **$7.95**

Wash Dresses

Sizes 14 to 46, all colors and combinations $2.98, $3.98, $4.98

Girls' Crepe Wash Dresses, pretty styles and colors . . 98c

Ladies' Beautiful Silk Hose, all colors, a pair . . 25c

Ladies' New Automobile Caps, all colors and black and white check, at . . . . 50c and 98c

$1.00 Middy Blouses to be sold at . . 84c

Childrens Rompers 16c

Ladies Check Skirts 98c

Gem THE WOMEN'S STORE

25 Doz. New Waists, $1.50 values, at **98c**

Ladies' new White Wash Skirts in Pique and Linene **98c**

Long before SENRECO was offered to you we submitted it to hundreds of dentists, requesting that they put it to every test. Told them that we believed Senreco to be an unusually good dentifrice, especially as to its cleansing qualities and its remedial action on sore, soft, bleeding gums; in the treatment of Pyorrhea, etc. Submitted the formula and asked them their opinion. They tested Senreco from every angle; some going even so far as to make a chemical analysis—

With practically one accord—said:

"Senreco appeals to me more than any dentifrice I have ever seen." "I cannot say too much for Senreco. It's one of the best I have used." "I can recommend Senreco as the best." "Makes the teeth glisten and is free from injurious ingredients, including pumice and grit." "I am indeed glad to get a tooth paste that does the work." "Congratulate you on formulating a dentifrice that gives one a new idea of mouth cleanliness, etc." (These quotations are from the dentists' reports. Originals on file at our office.)

With such endorsements from the men who know, why not go to your dealer today and get a tube of SENRECO—25c. Keep your teeth REALLY CLEAN, and protect yourself against Pyorrhea and decay.

A copy of the folder, "The Most General Disease in the World" together with a liberal trial size tube of SENRECO will be mailed you for 6c in stamps. The Sentomb Remedies Co., Inc. Dept. B, Masonic Temple, Cincinnati, Ohio.

NewspaperARCHIVE® NewspaperARCHIVE®

BASEBALL

How They Stand

NATIONAL LEAGUE.

Clubs	W.	L.	Pct.
Brooklyn	36	22	621
Philadelphia	33	27	550
Boston	29	27	518
New York	29	29	500
Chicago	30	33	476
Pittsburg	27	31	466
Cincinnati	28	31	452
St. Louis	28	37	431

AMERICAN LEAGUE.

Clubs	W.	L.	Pct.
New oYrk	36	26	581
Cleveland	35	28	556
Washington	34	29	540
Boston	33	30	524
Chicago	32	29	525
Detroit	34	31	523
St. Louis	29	35	453
Philadelphia	17	42	288

AMERICAN ASSOCIATION.

Clubs	W.	L.	Pct.
Kansas City	39	26	600
Minneapolis	37	27	578
Indianapolis	35	26	574
Louisville	34	29	540
St Paul	27	31	466
Columbus	26	31	456
Toledo	26	31	456
Milwaukee	20	43	317

YESTERDAY'S GAMES.

National League.

Brooklyn 2, Boston 1.
Chicago 3, St. Lous 2.
Philadelphia 4, New York 0.
Philadelphia 5, New York 2.

American League.

St. Louis 7, Cleveland 0
New York 5, Philadelphia 0.
Washington 3, Boston 0.
Chicago 8, Detroit 2.

American Association.

Indianapolis 6, Columbus 4.
Toledo 2, Louisville 1.
Milwaukee 9, St. Paul 8.
Kansas City 4, Minneapolis 2.

TODAY'S GAMES.

National League.

Brooklyn at Boston.
Philadelphia at New York.
Chicago at St. Louis.

American League.

Detroit at Chicago.
St Louis at Cleveland
Boston at Washington.
New York at Philadelphia.

American Association.

Columbus at Indianapolis
Toledo at Louisville.
Kansas City at St. Paul.
Milwaukee at Minneapolis.

Straw Hats, Sport Shirts, B. V. D. Union Suits are your companions of summer comfort Get yours at the Hack-Lorenz Co.

Yank Bowlers Scalp Indians

In a three game quintet match the Indians lost out to the Yanks on the Pastime alleys last night by a margin of 9 pins.

Summary:

Indians.				
Martin	43	51	68	162
Manly	57	45	48	150
Wilhelm	65	41	47	153
Arnold	43	58	45	147
Totals	208	195	210	613
Yanks.				
W. Pope	53	41	56	150
Hall	51	42	45	138
Hahn	57	63	56	176
T. Ball	53	52	53	168
Totals	214	198	210	622

Friday evening--Breach vs. Pastimers.

SHOE DEALERS' HALF HOLIDAY.

The shoe stores will follow the custom established in other years and close each Thursday afternoon during the months of July, and August.

Everyone Should Drink Hot Water in the Morning

Wash away all the stomach, liver, and bowel poisons before breakfast.

To feel your best day in and day out, to feel clean inside; no sour bile to coat your tongue and sicken your breath or dull your head; no constipation, bilious attacks, sick headache, colds, rheumatism or gassy, acid stomach, you must bathe on the inside like you bathe outside. This is vastly more important, because the skin pores do not absorb impurities into the blood, while the bowel pores do, says a well-known physician.

To keep these poisons and toxins well flushed from the stomach, liver, kidneys and bowels, drink before breakfast each day, a glass of hot water with a teaspoonful of limestone phosphate in it. This will cleanse, purify and freshen the entire alimentary tract, before putting more food into the stomach.

Get a quarter pound of limestone phosphate from your pharmacist. It is inexpensive and almost tasteless, except a sourish twinge which is not unpleasant. Drink phosphated hot water every morning to rid your system of these vile poisons and toxins; also to prevent their formation.

To feel like young folks feel: like you felt before your blood, nerves and muscles became saturated with an accumulation of body poisons, begin this treatment and above all, keep it up! As soap and hot water act on the skin, cleansing, sweetening and purifying, so limestone phosphate and hot water before breakfast, act on the stomach, liver, kidneys and bowels.

Big War Drama At The Mystic

On account of so many requests by people who saw "The Battle Cry of Peace" to have it returned Manager Herbig has made arrangements to show this great film on prepared nees again at the Mystic theatre to day and Saturday. If you have never seen the production now is the time especially during the Mexican crisis This picture was without doubt the greatest ever shown in Coshocton, and will be proved as hundreds will see it for the second time either today or Saturday. The same augmented orchestra will furnish special music written for the production. Below are a few comments from well known men on "The Battle Cry of Peace."

"Pacifism has blinded the nose of the American people and is leading them blind and unknowing, to the slaughter War is inevitable."—Hudson Maxim.

"I cannot think that all war is wrong. If I did I would not want to look upon a Bunker Hill monument—it would be a monument to our shame * * I should want never to speak the name of Gettysburg * * I should want to bury in the grave of oblivion the name of Washington and Grant"—Dr Lyman Abbott.

Hon. J STUART BLACKTON,
Atlantic Yacht Club
Locust Avenue, Brooklyn, N. Y.

Dear Commodore Blackton:

The "Battle Cry of Peace" should be shown thruout the Middle West and Western States in order that our fellow citizens there may realize the need of an effective army and navy for the protection of New York and the Atlantic Coast. The "Battle Cry of Peace," in its vivid presentation of indisputable facts, makes a profound argument for the adequate preparation of our country against any emergency

Yours faithfully,
DUDLEY FIELD MOLONE

Today there will be only one matinee starting at 2:00 The hours for Saturday shows will be announced in The Tribune Saturday.

RETAIL STORES CLOSE JULY 4.

All retail stores thruout the city will close all day on July Fourth. Most of the grocers and butchers will be closed, at least during the afternoon.

8.3% on a 6% Pref. Stock

You can make money on borrowed capital, if good judgement is used in selecting your investment. Here is an example:

Suppose you have $1,000 to invest

Buy 20 shares of 6% cumulative Preferred Stock of Cities Service Co., at 87 ... $1740.00
Pay on Account ... $1000.00
We will lend you at 5% 740.00
$1740.00

Your 6% div. on stock $120.00
Less 5% interest on loan 37.00
$83.00

Net return on $1,000 invested 8.3%

Cities Service Co.
6% Cumulative Preferred Stock

This company is earning its dividend several times over. It publishes *monthly report of earnings*—the last 12 months show over 20% for Common Stock after paying preferred dividends. Not dependent for earnings from any one source or territory. Equity back of preferred issue as represented by market value of common stock is very great. *Dividends payable monthly.*

Write for interesting facts, get our free service—it means more than circulars

Channer & Sawyer
BONDS STOCKS
UNION TRUST BUILDING CINCINNATI, O.

Will Visit Old Battle Fields

J. C. Milhaan, "First Call" man in the Civil war, will leave Saturday for Phillipi, West Virginia, to revisit and tramp over the route of the march of the first call men thru Phillipi, Farmington, Rolesburg, Laurel Hill, Carricks Ford, Gratton, at all of which his company D, 16th O V I, saw action fifty-five years ago

FRESNO

Miss Ruby Mizer is at Bakersville at the home of her grand parents, Mr. and Mrs George Mizer for a fortnight's visit

T. G Moore was down from Cleveland spending the week-end with his mother Mrs. A. J. Moore.

The following children enjoyed a dinner party with their mother, Mrs. Elizabeth Klein: Mr and Mrs. Charles Klein, of Canton, Mr and Mrs Aronhalt, of Plainfield road, Mr and Mrs Jacob Sunkle, of R. D 4, Mr. and Mrs Albert Hamilton, of R D. 2, Mr. and Mrs Edward Norris, Mr and Mrs. A. Honabarger, and Miss Ella Klein.

Mrs F W Rengseggar, of Baltic, and Mrs W M Boyd went to Zanesville Monday to attend the funeral of their cousin, Mr. Johnson.

Friends here received the announcement of the marriage of A. J. Graham, of Canton, who formerly made his home at this place

The Ladies' Aid society will meet Thursday of this week with Mrs. A T. Boyd and Mrs Elisha Hull.

Scott Philabaum died suddenly on Monday and funeral services were held from the M E church, with Rev H S Chase officiating on Wednesday at 10 a m. and burial was made at the Temple cemetery.

Dr. W. A. Daugherty is down from Massillon for a few days' visit.

The Ladies Missionary society will meet Thursday, July 6 with Mrs. Milo Boyd

Mrs. E. A. Swigert just returned from a visit in Canton accompanied by her grand-sons, Donald and James Lantz.

Rev G. L Bohnert, of Wilmot was the guest of Mr. and Mrs. Robert Hamilton this week.

W M. Graham spent last week visiting with friends in Lorain and Detroit.

Miss Ella Klein and her guest, Mrs Charles Klein, of Canton, spent last Wednesday with Mrs. Aronhalt on Plainfield road.

Mr and Mrs. Roy Mizer were down from Dover visiting the families of Robert Mizer and Glen Chamberlain.

The Epworth League and Christian Endeavor societies will hold a union meeting at the Presbyterian church on next Sabbath evening at seven o'clock

Mr. and Mrs. Foster Duncan, Miss Agnes Funk and Mr. Howell, of West Carlisle were calling on friends here and were dinner guests of Mike Leavengood and family. They were accompanied home by Miss Fanie Leavengood who will visit for a week.

George Wyler shipped nineteen cans of cream Monday.

HARDESTY IN O. N. G.

Word was received Thursday by Mr and Mrs. B F Hardesty that their oldest son, Frank Hardesty, has joined the O. N. G at Mansfield, and expects to be called to the front soon

Nothing better for hot weather than Sport Shirts. Get yours at the Hack-Lorenz Co. at special prices.

NEW PETITION.

George Edgar, Jr., son of Mr and Mrs George Edgar, of Locust street has gone to Wilkinsburg, Pa., where he has accepted a position in the M. M Templeton shoe store.

MADE TRIP TO NEW PHILA.

Attorney T. H. Wheeler returned Wednesday night from New Philadelphia, where he had spent the day on legal business.

ECONOMIZE

Today and Saturday by buying your shoes at the KUMBAK before the big advance. Shoes have gone sky high, but you will find our prices the same yet.

Ladies' New Sport Oxfords, regular $3.00 values, special at **$1.95**
Ladies' New Pumps, 1916 styles, $1.75 to **$5.00**
Ladies' New Tennis Oxfords, Black and White ..... **49c AND 75c**
Men's New Oxfords, Tan, Gun Metal, Patent and Vici Kid, 1916 styles. All style toes and soles. Regular $4.00, $4.50 and $5.00 values, at **$3.45**
Men's White Canvas Oxfords, leather and Rubber Soles, at 85c, $1.50 and **$1.95**
Men's Genuine Elk Skin Shoes, regular $3.50 grades, special at **$2.45**
Base Ball Shoes, $3.50 grade, special at **$2.45**

THE KUMBAK
"Coshocton's Greatest Cut Price Shoe Store"
422 Main Street

TRAIN CALLER DIES.

Herman L. Beckett former train caller in Columbus, O., died at his home in that city Tuesday from typhoid fever Beckett is well known in Coshocton having visited here and made addresses in the various churches Mr. Beckett was a Billy Sunday convert and came to Coshocton following the services held here by Dr. Hamilton.

IS MUCH BETTER.

Attorney Frank E. Pomerene, who has been ill at his home on Chestnut street for the past ten days is improving. Mr Pomerene was operated on in Scranton, of nasal trouble and infection followed

W. S. MERRELL RECOVERING.

Attorney W. S. Merrell, who returned from Columbus Wednesday following an operation performed earlier in the week for the removal of polypi, is confined to his home and will be unable to be at his office during the week. His condition is not serious.

BARNES HEARING POSTPONED.

Owing to the illness of the defendant the case of Ernest Pocock vs. W. Q. Barnes charging an assault was not heard by Mayor Richardson Thursday. The hearing has been postponed until Barnes is able to appear.

50c and 65c Sport Shirts for 45c at the Hack-Lorenz Co.

The New York Racket Store

Saturday Match Sale

Sit Up And Take Notice

5c Matches, 3 Boxes for 10c

Matches still going higher. This sale can't be equaled.

After July 1st all 5c boxes will be reduced about two-thirds the size now selling at 5c.

Saturday I will place on sale, limiting the amount to each customer, **3 boxes 5c Matches 10c.**

This is the highest class match you can buy; silent lighter, chemical stick, non-poisonous and double dipped tip. This is the last call for a high class match at a cheap price.

Few Suggestions for July 4th and Warm Weather

Four Ball Croquet Sets 75c
Six Ball Croquet Sets $1.00
2 qt. Ice Cream Freezers $1.69
4 qt. Ice Cream Freezers $2.25
48 in. Porch Swings, $4.00, for $3.50
16 in. cut, 4 knift, Lawn Mowers $4.00
50 ft., 1-2 in. Ribbed Lawn Hose, guaranteed $5.50
50ft., 1-2 in. Guaranteed Lawn Hose $5.00
50 ft., 1-2 in. Lawn Hose, complete $4.50
$1.19 Natural Finish Screen Doors $1.05
$1.39 Natural Finish Screen Doors $1.25
$1.00 One Piece Wash Dresses 89c
89c One Piece Wash Dresses 75c
Children's Dresses 25c, 75c, 89c

$1.00 Women's White Petticoats 89c
89c Women's White Petticoats 75c
69c Women's White Petticoats 49c
$1.00 Women's Muslin Gowns 89c
89c Women's Muslin Gowns 75c
Boys' Velocipedes $1.50
Steel Express Wagons ... 85c up
Galvanized Garbage Cans at $1.00, $1.25
Women's Mull and Lace Collars 10c
Silk Ribbons, all widths, the yard 10c
All Over Aprons, full sizes 50c
White Cups and Saucers, set 50c
White Dinner Plates, set 50c
10 in. Mill Files 10c
10c Gas Mantles, 3 for 25c
5c Sealing Wax, 3 cartons 10c
10c Ex. Heavy Jar Rubbers 3 doz. 10c
Pt. Mason Glass Jars, doz. 45c
Qt. Mason Glass Jars, doz. 50c
Jelly Glasses, Tin Tops 20c
Jelly Moulds, Tin Tops 25c
50c Men's Work Shirts 39c
Indigo Blue Overalls 50c

J. B. RENFREW

New Standards of Excellence for Investments

New standards of excellence for measuring the true value of investment securities can be set up and maintained permanently only as fast as the investing public learns exactly what to demand in the way of protection—and how to get it.

The educational value of our advertising and sales campaigns during the past 12 years has been enormous—because we have taught thousands of people to demand strong margins of protection behind their investments, both in property values and average net profits.

To this extent our activity has tended to strengthen the whole investment situation and to improve the quality of all the securities that are offered in the territory we serve.

It is known far and wide that no one has ever lost a dollar of principal or income on preferred stocks purchased from us, and for that reason thousands of investors have learned to demand the kind of safeguards that characterize our current offerings.

For example, each $100 share of the 7% cumulative preferred stock of The Central Steel Company of Massillon has more than $200 of actual property value behind it. The net profits are several times the amount necessary to pay preferred dividends. These are strong margins of protection for both principal and income.

If you have $100 or more to invest, or are interested, as a responsible person, in studying the principles of investment, send us your name and address and we will send complete details about the preferred stocks we market. Do so at once, before forgetting.

The Geiger-Jones Co.
Investment Securities
Renkert Building Canton, Ohio

H. M. EWING, Representative, Coshocton, O

It Sounded Rather Uncomplimentary

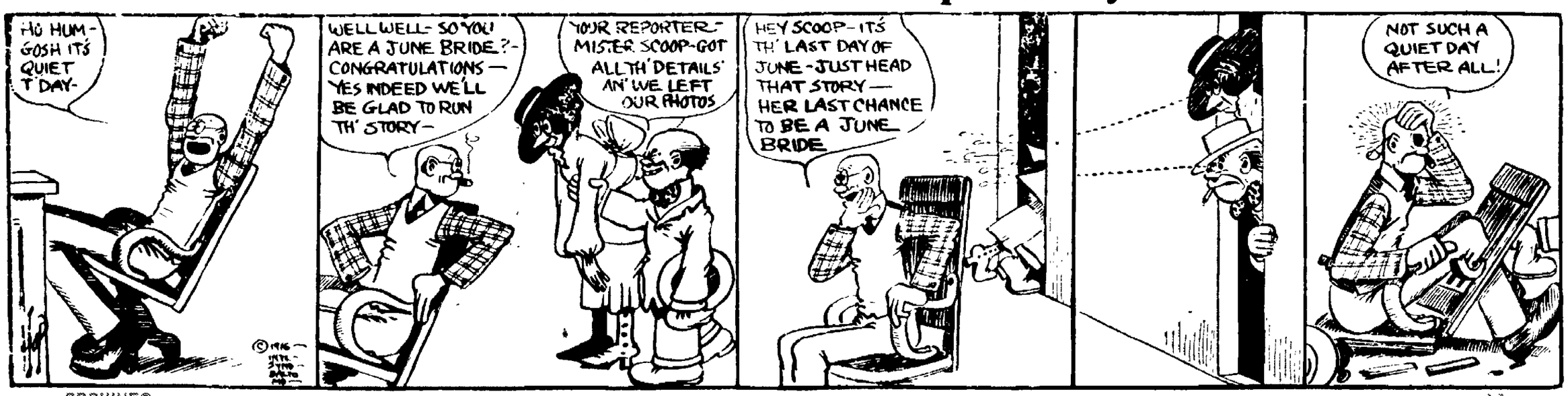

NewspaperARCHIVE® NewspaperARCHIVE®

SOCIETY

Calendar

Friday.

Miss Elizabeth Jane Sawyer entertains with a dinner and dance at the Country club, honoring her guests, Miss Margaret Thorne, of Mansfield, and Miss Evelyn Slack, of Zanesville.

Mrs. W. G. Hay and Mrs. L. E. Judd will entertain at Mrs. Hay's home on South Lawn avenue, with a sewing party and tea

Mrs Frank Mulligan will entertain at her home on Chestnut street, complimenting Mrs. George Mulligan, of Pittsburg.

Misses Laura and Cozette Fisher entertain their tatting club at their home on Burt avenue.

Mrs O. F. Neldon entertains T. H. Wheeler's class, of Grace M. E Sunday school, at her home on South Lawn avenue.

Saturday.

Miss Flavilla Shipps entertains with a sewing party at her home in Pleasant Valley.

B. Y. P. U. Meeting.

Thursday evening the B. Y. P. U. met in the Baptist church and elected the following officers for the coming year:

President, Miss Annie Wilde.
Vice President, William Lockard.
Secretary, Miss Mary Cox.
Treasurer, Miss Alwilda Poole.
Missionary Treasurer, Miss Gertrude Poole.
Organist, Mrs. William Lockard.
Assistant, Miss Marguerite Cox.

The next meeting will be held the last Thursday in July.

Mary Reed Tea.

The Mary Reed missionary society of Grace M. E. church held its annual silver offering and tea at the home of Mrs. William Tish, Thursday afternoon. The Tish home was beautifully decorated for the occasion with a profusion of roses and a musical program was rendered by Miss Mae and Walter Tish. Miss Frances Osburn recited and Victrola music was enjoyed.

A dainty tea was served in the dining room, the assistants were: Mrs. W. W. Bechtol, Mrs. Clayton Loos, Mrs. Samuel Wright, Mrs. Charles Burch, Mrs. I. S. Reed, and Mrs. Tish.

What Is Uric Acid?

THE CAUSE OF BACKACHE, RHEUMATISM, GRAVEL AND SUDDEN DEATH.

Ever since the discovery of uric acid in the blood by Scheele, in 1775, and the bad effect it had upon the body, scientists and physicians have striven to rid the tissues and the blood of this poison. Because of its overabundance in the system it causes backache, pains here and there, rheumatism, gout, gravel, neuralgia and sciatica. It was Dr. Pierce who discovered a new agent, called "Anuric," which will throw out and completely eradicate this uric acid from the system. "Anuric" has proved to be 37 times more potent than *lithia*, and consequently you need no longer fear muscular or articular rheumatism or gout, or many other diseases which are dependent on an accumulation of uric acid within the body. Send to Dr. Pierce, of the Invalids' Hotel and Surgical Institute, Buffalo, N. Y., for a pamphlet on "Anuric," or send 10 cents for a trial package of "Anuric" Tablets.

If you feel that tired, worn-out feeling, backache, neuralgia, or if your sleep is disturbed by too frequent urination, go to your best drug store and ask for Doctor Pierce's "Anuric" Tablets.

Doctor Pierce's reputation is back of this medicine and you know that his "Golden Medical Discovery" for the blood and his "Favorite Prescription" for the ills of women have had a splendid reputation for the past fifty years.

Doctor Pierce's Pellets are unequaled as a Liver Pill. *One tiny Sugar-coated Pellet a Dose.* Cure Sick Headache, Bilious Headache, Dizziness, Constipation, Indigestion, Bilious Attacks, and all derangements of the Liver, Stomach and Bowels.

DYSPEPSIA OF WOMEN

Special Treatment Required.

Many women suffer from a form of indigestion or dyspepsia which does not yield to ordinary treatment. While the symptoms are similar to those of ordinary indigestion, yet the medicines usually prescribed do not restore the patient's normal condition.

There seems to be a kind of dyspepsia caused by derangement of the female organism. While this appears to be the same as ordinary indigestion it can be relieved only by a medicine which, besides acting as a stomach tonic, is good for female ailments. Read what such a medicine did for Mrs. Williams:—

She says:—"Before I began taking Lydia E. Pinkham's Vegetable Compound I was troubled with dyspepsia and bearing down pains in my back and sides, and after my meals my stomach would bloat up till I could scarcely get my breath. At times I was so weak I could hardly stand on my feet and I looked hollow-eyed and my skin was yellow. Now I have a good color, have gained in every way and can do my work without any pains. I think it is the best medicine on earth for stomach troubles of women."—Mrs. NELLIE WILLIAMS, 31 West 3d Street, New Albany, Ind.

SWINGS! SWINGS!

New lot of swings just received by Rose Bros. Furniture Co.

Episcopal Garden Party.

A large crowd attended the garden party and silver offering on the Episcopal church lawn last evening. The affair was arranged by members of the Ladies Guild.

Y. M. Club Entertained

Mrs. Charles Barrett of Locust street entertained the Y. M. club Thursday evening. The hours were spent in sewing and later the hostess served dainty refreshments Those present were: Mrs John Lyons, Mrs. Earl Deeds, Mrs. Clarence Davis, Mrs. Frank Speed, Mrs. Charles McGiffen, and Mrs. O. J. Layton

Herman Shipps to Columbus.

Herman Shipps of the Central Y. M. C. A., of Cleveland, will go this week to Columbus for a month. He will be engaged in Y. M. C. A. work among the recruits at Camp Willis. Mrs. Shipps and son accompanied him as far as Dresden Thursday and will spend the time with her parents, Mr and Mrs. C. C. Frazier.

Dinner Party.

Mrs. Allen Finnell of Coshocton route 6 had as her dinner guests Thursday, Mrs. Mary Kirker, Mrs. Ella Foster, Mrs. Byron Fisher, Mrs. Howard Randles and Mrs. Klines Foster.

Will Visit Relatives.

Jack P. Carling will leave Sunday for Hamilton, Ont., Canada, where he will make a nextended visit with relatives.

T. C. Club Meets.

Mrs. Elma Law and daughters entertained the members of the T. C. club at their home on the Lafayette road, route 1, Thursday evening. A delicious two course lunch was served to Mrs. John Trenor, Mrs. William Craig, Mrs. Clarence Aronhalt, Mrs. James Wiggins and daughters, Ruth and Esther. The guests were Mrs James Rogers, Misses Anna and Harriet Rogers, of West Lafayette, Mildred Stewart of Elyria, O., and Mabel Lyons.

At Keenan Home.

Mr. and Mrs. K. G. Jennings, of Cleveland, will arrive today for a visit with Dr. and Mrs. W. H. Keenan in the Lahm terrace.

Special prices on all Sport Shirts at the Hack-Lorenz Co. Just the thing for hote weather.

Colorado Guests.

Mrs. James D. Boyd and daughter, Esther, of Monte Vista, Colo, arrived in the city Wednesday to pay an extended visit to Coshocton county relatives and friends. Her mother, Mrs. Solomon Deeds, lives at Fresno.

From Lexington.

Mr and Mrs. Frank DeHart, of Lexington, Ky., will come to Coshocton next week for a visit with Mr. DeHart's mother, Mrs. P. P. DeHart, of Main street.

Surprise Club Meets.

The Surprise club met Thursday afternoon with Mrs. L. P. Gallagher, at her home on Chestnut street. Mrs. John Shoemaker, of Pittsburg, a guest at the Gallagher home, was amonti those present.

Visiting Mayor Richardson.

Mrs. John Fitterer, of Terre Haute, Ind., arrived in the city Thursday to spend several days with her brother, Mayor H. L. Richardson, of North Eighth street.

RUGS! RUGS! RUGS!

Big new lot of rugs just received by Rose Bros. Furniture Co.

Troyer-Portz Wedding.

The marriage of Miss Florence Troyer, of Baltic, and Edgar E. Portz, of Columbus, was quietly solemnized at the home of the bride's parents, Mr. and Mrs. D. D. Troyer at high noon, June 27, by Rev. H. S. Chace, of Fresno. The bride and bridegroom were attended by Miss Mabel Troyer and Clayton Hahn, of Orrville.

Those present were the immediate families, Mr. and Mrs. D. D. Troyer, William Troyer, son Stuart and daughter Mabel, Ida, Nora, Minnie Troyer, of Baltic, Bertha Troyer, of Columbus, Cra and Walter Troyer, of North Lima, Mr. and Mrs. Adams Portz, of Columbus, Ida Portz, of Columbus, Clayton Hahn, of Orrville, Henry Hahn, of Baltic, grandfather of the groom. After the ceremony a fine course dinner was served. Many beautiful presents were received, among them was a check for $100 from the bride's father. In the near future the young couple expect to make their home in Detroit, Mich. Their many friends extend their heartiest congratulations.

Entertains Sunday School Class.

Mrs. O. F. Neldon will entertain the members of T. H. Wheeler's class of Grace M. E. Sunday school at her home on South Lawn avenue, Friday evening. She will be assisted by Mrs. Charles Carpenter, Mrs. Archie Thompson, Mrs. Vincent Reed, Mrs. John Williamson and Mrs. David Murphy.

Visit In Illinois.

Mrs John McCullough, and daughter, Rhea, of North Third street, are visiting relatives in Decatur and Aicenia, Illinois.

Mrs. Darling Hostess.

Mrs. Lyman Darling, of South Tenth street, entertained with a porch party, Wednesday from 2 to 6 o'clock. The porch was attractively decorated with flags and rambler roses. Guests for the afternoon were: Mrs. Sherman Sunthimer, Mrs. Will Tish, Mrs. Bernice Dexter, Mrs. Isaac Reed, Mrs. Lawrence Parrish, Mrs Lewis Stickrath, Mrs. Charles Burch, Mrs. Ernest Scherrer, Mrs. Lucy Brandt, Mrs. McGarvey, Mrs. Judd Wright, Mrs. Ode Neldon, Mrs. Howard Shrigley, Mrs Charles Randles, Mrs. Rollin Hook, Mrs. Charles Lepley, Mrs George Young, Mrs Fellers, Mrs. H. C. Myers, and Misses Margaret Stickrath, Gergia Brandt, Dale Stickrath, Betty Jane Burch, Walter Dexter, and Robert Myers. At 5:30 a two course lunch was served. Mrs. Stickrath and Mrs. Myers assisted the hostess with Mrs. Scherrer at the punch bowl. Grafonola music was enjoyed by the guests during the afternoon and evening.

MAYR'S WONDERFUL REMEDY for STOMACH trouble
ONE DOSE WILL CONVINCE

Gall Stones, Cancer and Ulcers of the Stomach and Intestines, Auto-Intoxication, Yellow Jaundice, Appendicitis and other fatal ailments result from Stomach Trouble. Thousands of Stomach Sufferers owe their complete recovery to Mayr's Wonderful Remedy. Unlike any other for Stomach Ailments. For sale by druggists everywhere.

Colonial Club Outing.

The members of the Colonial club and several of their friends will enjoy an outing at one of the cottages at Buckeye Lake, the week of July 4.

Palm Beach and Kool Krash Suits for men at $5, $7.50 and $10 at the Hack-Lorenz Co.

Ladies Aid Meeting.

Mrs. Anna Tish was hostess at a meeting of the Ladies' Aid society of the U. B. church at her home on Chestnut street last evening. The regular business was transacted and refreshments were served. Thirteen members and four visitors were present. The next meeting will be held with Mrs. Charles Reigle on John street.

Guests at Rose Home.

Mrs Lloyd Mayer and Mrs. C. P. Forflinger and son, Jack, all of Columbus, are guests of Mr. and Mrs. W. E. Rose, North Sixth street.

If it's for the man or boy to wear you'll find it at the Hack-Lorenz Co. at popular prices.

Entertain For Pastor.

Mr. and Mrs. William Croul, of Warsaw route 1, entertained Thursday in honor of the fifth wedding anniversary of Rev. and Mrs E. L. Zachman, of Blissfield. A chicken dinner was served to Rev. and Mrs. Zachman and daughter, Esther, Mrs. Joseph Heft and grand-daughter, Hazel and the host and hostess.

NOTICE—All Banks in Coshocton will close every Thursday at noon during the months of July, August and September.

A SON IS BORN.

Coshocton friends received the word Thursday announcing the birth of a son to Mr. and Mrs. Russell Crawford, of Ashland. The lad is named Robert Gordon. Russell Crawford is the son of Mr. and Mrs. Samuel Crawford, of Keene.

ADMITTED TO HOSPITAL.

Miss Alta Wyler, of North Third street, was admitted to the City hospital late last night to undergo an operation this morning for the removal of a tumor.

DRESDEN BOYS ENLIST.

Elmer Ramsey and George West, of Dresden, have enlisted and have been assigned to Company E, Seventh regiment.

Heat never gets the best of a properly clothed man Keep cool with a Palm Beach or a Kool Krash Suit for $5, $7.50 and $10 at the Hack Lorenz Co.

PERSONALS

Mrs Emily Wood, of Keene, will leave Saturday for Marietta, where she will make an extended visit with her son, J. J. Wood

F. W. Fulks, of Trinway, transacted business in the city, Thursday.

Miss Azline, of West Carlisle, spent Thursday in Coshocton

Mrs Uriah Brillhart and Mr Nora Brillhart were guests of Mr and Mr William Croul Wednesday

W. M. Park of Trinway, transacted business in the city, Wednesday

Ernest B. Smith spent Tuesday and Wednesday in Columbus on business

Karl Bachert made a business trip to Columbus, Wednesday.

A large number of gypsies passed thru Keene Thursday

"THE BATTLE CRY OF PEACE"

MYSTIC TODAY and SATURDAY

Special Music by full orchestra.

Adults 15c Children 10c

Returned by request of many who saw it before. All patriotic Americans should see this lesson on preparedness, especially at the present time

WERE GLAD

They Borrowed Money Of The Buckeye State Building And Loan Company, Rankin Building, 22 West Gay Street, Columbus, Ohio.

1. Because terms most reasonable.
2. Prompt in closing loans.
3. Here borrowers can repay in whole or in part at any time
4. Time to suit borrowers
5. Settlement each six months
6. Expense, reasonable.
7. Central location.
8. Assets $11,200,000.00. Five per cent paid on time deposits.

YEAGER WITH THE NINTH.

Private Harry Louis Yeager, of Cleveland, a nephew of Louis Leager, office employe at the American Art Works, is now located in Columbus at Camp Willis, with Co. D, 9th Battalion, O. N. G.

STREET REPAIR UNDER WAY

Repairs on lower Mulberry street, near the Stewart carriage shop, is under way. The ditches are being cleared and the low places in the roadway filled with cinders. The work was authorized by council Monday evening.

DUBL-R Banishes RHEUMATISM

One package proves its value. Astonishing results! Sure relief! Two treatments at one price. Sold in Coshocton and recommended by Siegrist & Williams.

GET IT TO-DAY

Country Club Is Scene Of Delightful Affair

The Country club was the scene of a most delightful affair last evening when Miss Irene Lahm entertained with a Japanese dance favoring her house guests, Miss Norma Rutledge of Fort Worth, Texas, Miss Ruth Baylis of Dover, O., Miss Mary Carl of Newark, O., Miss Ruth Lawrence of Bellefontain, O., and Miss Hannah Sargeant of Bellevue, O.

The club veranda and rooms never looked more attractive with decorations of Japanese lanterns, parasols and summer blooms. On the large porch fancy lanterns covered the many lights and paper parasols were suspended from the ceiling. Around the edge of the parasols were fastened tiny lanterns. Large jars of daisies and palms were placed at the entrance of the porch.

In the large living room the lights were covered with the lanterns and quantities of Dorothy Perkins roses adorned every available place. Handsome Japanese scarfs were used on the mantles at each end of the room. A large bowl of daisies was used on the library table.

The dining rooms where the guests were served from small tables were unusually pretty with red decorations. Red crepe paper covered the lights and crimson ramblers held in crystal baskets formed the central designs on the tables. Punch was served from the bay window in the dining room.

Dancing was enjoyed on the porch and splendid music was furnished by Miss Jessie Smith, Francis Hay and Wallace Jackson Miss Lahm was assisted by Antionette Brendel, Mary Hunt Edith Lahm, Mary Meek and Katherine Speckman. The little girls wore kimonas and during the favor dance presented the honor guests with large Japanese fans and other girls smaller ones. The fellows were given parasols. Incense burned thruout the evening and the entire setting was typical of the "Cherry Blossom land".

The out-of-town guests were Mr. and Mrs. Harry Renkert and Mrs. J. D. Morris of Canton, Earl D. Romaine of Columbus, Miss Katherine Meek of Pittsburg, Tyler Brister, Jack Godfrey, Glen Harper, Pauline Cox of Dover, and William Bahmer of Pittsburg.

Merrell B. Smith who has been seriously ill at his home on Locust street was reported to be growing weaker last evening.

BELL-ANS

Absolutely Removes Indigestion. One package proves it. 25c at all druggists.

This is the only store in Coshocton selling Educator Shoes

Cantwell's

Muster in for The Fourth

Those of us who have not joined in the country's Khaki clad hosts, at least should enroll in the citizen's midsummer clothes brigade for Independence Day.

We've mobilized whole platoons of tropical clothes for men and young men—as cool, as colorful, as stylish a lot of garments as ever graced our cabinets.

All of them tailored staunchly, and sturdily for service, most of them from the celebrated white goods shops of A. B. Kirschbaum Company.

Palm Beaches	$7.50 and $10
Summer Crashes	$10 to $15
Mohairs	$15
Outing Worsteds	$12 50 and $15
Paradise Silk	$15

LYNDE & GOSSER

On The Square

Your Vacation Days

will be incomplete without a camera. Come in now and we will show you the ANSCO, the amateur camera of professional quality, and tell you how to make your vacation pictures a success. We sell Ansco Film, Cyko Paper, Ansco Chemicals, everything you need to take with you on your trip.

BERT W. KLEIN

The Reliable Jeweler

Ansco CAMERAS and SUPPLIES

NEWSPAPERARCHIVE®

COSHOCTON MORNING TRIBUNE
An Independent Daily Newspaper

Entered as second class mail matter at the postoffice at Coshocton, O., under the Act of March 3, 1879.

Published every morning except Monday by THE TRIBUNE COMPANY, 115 North Sixth Street, Coshocton, Ohio.

Resolutions and obituaries are charged for at the rate of 25 cents an inch; cards of thanks at 5 cents a line.

The Tribune is served by The American Press Association, The United Press and The International Syndicate.

Member of The Audit Bureau of Circulation, The Ohio Select List, the A. N. P., and Gilt Edge List.

Western Representative—Robert E. Ward, Advertising Building, Chicago.

SUBSCRIPTION RATES

By Carrier, a year	$5.00	By Mail, a month	25c
By Carrier, a week	10c	By Mail, a year	$3.00

All mail subscriptions are payable in advance and paper stops on expiration. This is to comply with postoffice rulings and there will be no deviation therefrom.

Communications must be signed by the authors, written on one side of the paper only, and shall not be in excess of 400 words. The paper reserves the right to reject such communications as it sees fit.

The Morning Tribune is not responsible for any unsolicited manuscript which is not plainly marked with the name and address of the sender and accompanied by sufficient postage for return.

The circulation of The Morning Tribune from Apr. 1, 1914, to Apr. 1, 1915, has been audited by THE AUDIT BUREAU OF CIRCULATIONS and the figures verified under date of July 10, 1915.

"IN COMPLETE ACCORD"

In a paper of date Thursday morning, June 28, appeared the following headlines:

IN COMPLETE ACCORD

Hughes Announces After Entertaining Col. Roosevelt

Col. Leaves G. O. P. Nominee in High Spirits After Long Secret Interview

Similar headlines appeared over this story in all morning and evening papers of that date. The article goes on to state that after an interview lasting nearly three hours the Republican nominee for president declared himself to be in "complete accord" with former President Roosevelt.

The question is, in this interview did Mahomet come to the mountain, or did the mountain come to Mahomet?

Is Mr. Hughes in accord with all the amazing flipflops and political turns and maneuverings of The Perfect One, or has the Colonel yielded in those points of temperamental difference which made Hughes thruout the Chicago convention, and for months before, totally unacceptable to him as a candidate?

Is Hughes as dyed-in-the-wool reactionary as Roosevelt, or has Roosevelt yielded to the man who, as governor of New York, coldly told Roosevelt, then president, to attend to the duties of his office and leave the management of New York state affairs to the administration duly chosen by the people?

If Mr. Hughes has accepted the Roosevelt viewpoint on the issues growing out of the European war, chief of which is, to use Roosevelt's vague generalities, "Americanism," then what consolation have the German-American voters of the country in giving their preference to Hughes over Wilson?

Wilson's chief crime, in the estimation of The Peerless One of Oyster Bay, was in failing to declare war on Germany to avenge the violated neutrality of Belgium. Does Hughes share this view? He, too, has criticized the president for writing too many notes and showing too little activity in the case of Germany. Does he believe with Roosevelt that the sinking of the Lusitania, or of any other vessel causing the loss of American life, to have been sufficient provocation to declare war on Germany?

If he is in "complete accord" with Roosevelt the only fair assumption is that he completely shares Roosevelt's views, for Roosevelt, in a general way, has loudly proclaimed what his views are and has proclaimed them so many times that practically all reading Americans know what he has been talking about for the last six months, while for six years Mr. Hughes has failed to express himself on any issue in current American or world politics.

Lodge and Crane and Penrose and Smoot, who wrecked the Republican party in 1912, and taking their cue in 1916 from the Morgan and Rockefeller interests, were not adverse to making Roosevelt the Republican nominee because of his fearless stand on the side of the munition makers and in favor of war. If Mr. Hughes finds himself in "complete accord" with the Roosevelt views the question which has arisen in the minds of thousands of voters is, why didn't the convention give Roosevelt the nomination he coveted so much, rather than take a mere understudy who, likely as not, will make a blunder so offensive to his chief before the campaign is over as to completely fall from grace?

If Mr. Hughes finds that he is in "complete accord" with Roosevelt now, he is pretty sure to find himself completely out of accord with several million voters before the campaign has closed.

EARLY MORNING
By Walt Mason

I said, "My wages are too low; I've worked away, the best I know, since I was young and hale, and my employer never cries, 'Oh, James Adolphus, you're a prize, I'll see you draw more kale.' I know his business will go broke, when I throw off the galling yoke that I so long have worn; without my rare abilities, 'twill soon be bagging at the knees, and he will weep and mourn. He'll realize, when comes that frost, how great a treasure he has lost; he'll beg me to return; and now I'll quit this office chair, and get a situation where more roubles I can earn." So I resigned, with language brief; my boss's face showed great relief, instead of pain and woe; he cried aloud, "Oh, happy day! It's long since you have earned your pay. I'm glad to see you go!" He's doing business as of yore; things boom in his department store, his goods are all the rage; while I plod on, with sigh and sob, and vainly try to get a job at half my former wage.

Copyright, 1916 by ... Walt Mason

PRESIDENTIAL POINTERS

For the first time in our history a President and Vice-President, one-third of the United States Senate and the entire House of Representatives will be voted for directly by the people next November. A majority of such candidates have been selected by primaries and the election of 1916 will be in all respects the nearest expression of the popular will which we have had.

NOTABLE BIRTHDAYS TODAY
June 30.

Rear Admiral William Banks Caperton, commander of the American expeditionary forces to Haiti and San Domingo, is 61 years old today. As Uncle Sam's viceroy, charged with restoring order in turbulent territory with a population of over 2,000,000, Admiral Caperton has his hands full just now in executing the policy of the United States toward the two islands. Admiral Caperton was sent to Haiti to quell the disturbances incident upon the revolution of 1915, and commands the U. S. marines who have since been doing police duty in the two countries and the U. S. ships lying in adjacent waters ready for action if needed. He was born at Spring Hill, Tenn., June 30, 1855, and graduated from the Annapolis Naval Academy at the age of 20, attaining his present rank in 1913. He has been on important cruises to South American, European and Asiatic countries, has served on special commission to report on technical phases of naval administration, and is considered one of the best informed of American naval officers on problems of naval strategy.

Thomas H. Norton, former U. S. consul to Smyrna, explorer, first man to traverse Greece and Syria on foot, traveling 12,000 in this manner, is 65 years old today.

Thomas B. Doolittle, inventor of the telephone switchboard, 77 years old today.

Rear Admiral Arthur A. C. Galloway, British Navy, 61 years old today.

Hon. Halvor Steenerson, Republican Congressman from Minnesota, 64 years old today.

Judge Erskine M. Ross. U. S. Circuit Court of Appeals, Los Angeles, 71 years old today.

THIS DATE IN HISTORY
June 30.

1815—Treaty of peace concluded between the United States and Algiers, with release of American prisoners and restitution of American property.

1863—Immense war meeting at Indianapolis, Ind.

1882—Charles Guiteau executed for murder of President Garfield.

1886—James Gibbons, archbishop of Baltimore, invested as Roman Catholic cardinal, the first American to receive the honor.

1893—Extra session of Congress called by President Cleveland to consider the financial crisis.

1900—Great fire on Hoboken's Docks, with loss of 200 lives.

1913—Thousands of veterans encamped at Gettysburg for semi-centennial celebration.

1911—Celebration at Buffalo, N. Y., of Epworth League Silver Jubilee.

1915—Wedding of Miss Genevieve Clark, daughter of Speaker Champ Clark, to James M. Thompson of New Orleans at Bowling Green, Mo.

1915—U. S. fiscal year closed with unprecented excess of $1,000,000,000 of exports over imports in American foreign trade.

1914—Anti-Servian demonstrations begun in Bosnia after murder of Archduke Francis Ferdinand of Austria and wife.

1915—Russians begin retreat from Vistula River in Poland.

British troops capture redoubt known as the Quadrilateral in Gallipoli, with heavy losses.

Russians win naval battle over the German fleet in the Baltic, destroying one and damaging two German battleships.

Garlic in the Milk.

As to milk diluted by the light diet of the cow, what is this compared with the garlic to which any one at breakfast in Italy in spring is subject without warning? The mere tourist is no doubt guarded by a taster in the hotel keeper's service, but the resident may any morning find his milk or his butter or both made impossible by a flavor more rank than any onion. The Italian cow evidently loves the garlic plant and inconsiderately feasts upon it, with consequences overpowering to the senses of man.—London Mirror.

Von Der Goltz a Novelist.

A good deal of the late Field Marshal von der Goltz's reputation rested upon his military text books, and it is interesting to recall that he first won literary fame by writings of a very different character. When a poor cadet at Grosslichterfelde with a widowed mother to support he turned his hand to novel writing and gained a considerable reputation by a series of sentimental romances.—London Chronicle.

THE LIVE STORE
Where you please yourself

Now Is The Time to Buy That New Suit For The Fourth. Come In This Week.

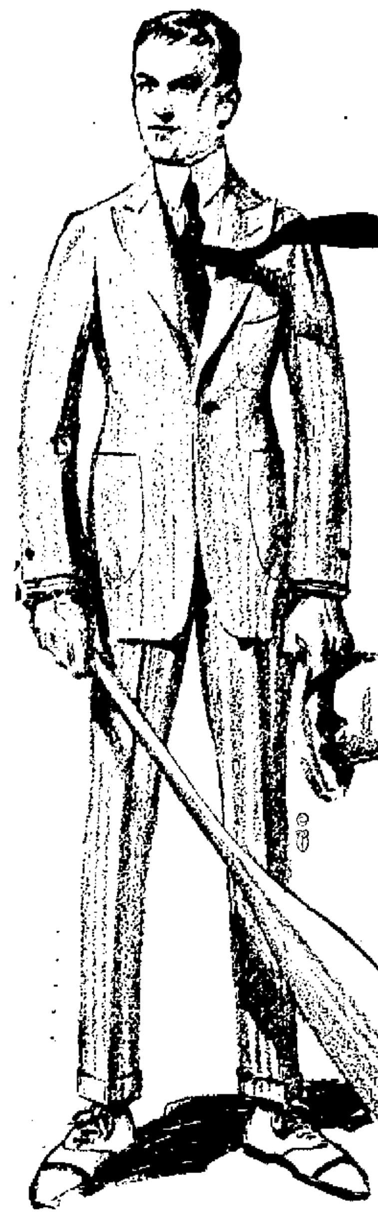

Take advantage of the unusual opportunity and great June sale offer to economize. You can select from the largest stock of brand new dependable clothing ever shown in this city.

Our reliable guarantee goes with every sale—satisfaction, in all respects, or we'll refund your money for the asking. See the new stripes, checks and plaids in homespuns, crashes, cassimeres and worsteds. All the best patterns in English, conservative and pinch back Norfolk effects.

Don't delay a minute longer. Come in today or Saturday—here's an idea of the saving you may expect.

PANAMAS

and Leghorn Hats in every new and desirable shape. Sizes to becomingly fit all heads. This is a great chance **$2.98**

$10 Values $7.45

$12 Values $9.95

$18 Values $14.98

Union Suits

Fine, white ribbed, knee length, no sleeve, exceptional opportunity while they last **39c**

Come With the Crowds to "The Busy Store"

THE BUCKEYE

"Eventually Your Clothiers"

10c Handkerchiefs...3c
75c Union Suits....59c
Black Socks........8c
$1.25 Shirts........85c
$1.00 Union Suits..79c

NEWSY LETTERS FROM RURAL ROUTES

NEWCOMERSTOWN RT 3

James Babcock and wife called on friends at Isleta Sunday afternoon.

Oscar Lacy, wife and daughter Eva spent Sunday with Fred Switzer and wife.

Ralph Loyd and wife, of Center Valley, spent Sunday with his parents, R. T. Long and wife.

Mrs. Bert Parks was shopping in Newcomerstown Saturday.

Mrs. William Sherrock and children, of Center Valley, spent Sunday with her brother, Pete Bowers and family.

J. C. Glenn, of Isleta, called on his sister, Mrs. Sheldon Green, Sunday evening.

Mrs. William McCune and son Foster made a busness trip to Newcomerstown Friday.

Vernon Rehard, of Uhrichsville, who has been at his home on the sick list for several days, returned to his work Monday morning.

Nora McCune and Charles Latham attended preaching services at Plainfield Sunday evening.

Howard Lacey and sister Eva made a business trip to Newcomerstown Saturday.

Elmer Baker, of Coshocton, visited Sunday at the home of Hugh Jones.

NEW GUILFORD

Lew Wiggins, who has been attending a law school in Chicago the past winter, has returned home.

Miss Eva Shaw and Zona Collison spent one day last week in Coshocton.

Miss Lena Wiggins, of West Carlisle, spent last week with Helen Giffin.

Zona Collison and Oda Hunter spent Sunday with Maurea Mosholder.

Nellie and Vidney Taylor and Ralph Hughes spent Sunday evening with Leon Spang.

Miss Helen [illegible] entertained the following [illegible] at her home Sunday: Misses [illegible], Lena Wiggins, Ruth Magruder and Burdetta Clark, Messrs. [illegible] Mercer, Byron Meredith, Harry Ashcraft, Lawrence Wantland and Lionel [illegible].

Misses [illegible] and Virgie McCurdy, of Tunnel Hill, spent Saturday night and Sunday with Twila Neldon.

Ruth Magruder spent Saturday night and Sunday with Helen Giffin.

Miss Twila Neldon and Donna McCurdy spent Sunday evening with Mr. and Mrs. Leo Buxton.

Mr. and Mrs. C. O. Mercer and son, Forrest, spent Sunday in Coshocton.

The K. of P. memorial services which was held at this place Sunday afternoon, was well attended. Rev. McCloud of Dresden, delivered a fine address.

The civil service play which was held at Winding Fork Saturday night was a success.

Mrs. Dora Baird is spending a few days with relatives here.

Orpha Mikesell, of Coshocton, is visiting relatives here.

Doty Farmer is attending school at West Lafayette.

BLADENSBURG, O.

Mr. and Mrs. Kirk Black and daughters, Lula and Helen, spent Sunday with Mr. and Mrs. A. S. Green.

Mr. and Mrs. Roy Mizer, Alice and Everett Mizer spent Sunday evening with Mr. and Mrs. Howard Mizer.

Mr. and Mrs. Noah Ashcraft spent Sunday with Joseph Oxley.

Mrs. Lola Huffman is spending several days with her mother, Mrs. Alice Rinehart.

Mr. and Mrs. John Rine spent Sunday with Joseph Oxley.

Twila Neldon, Mamie Clark, Dannie McCurdy and Howard Crowther, were the guests of Edna Hughts, Sunday evening.

Mr. and Mrs. John Rine took dinner Sunday with Isaac Underwood.

Charles Babcock spent Sunday with his sister, Mrs. Mae Divan.

Mr. and Mrs. George Oxley and Miss Hunter, of Newark, are spending a few days with relatives in this vicinity.

William Melick, of Newark, is spending a few days with his grandmother, Mrs. A. S. Green.

Mr. and Mrs. Orville Hughes and Mr. and Mrs. Emmett Waters spent Friday in Coshocton.

MILLFORK.

Sunday school at 9:30; prayer services after Sunday school. Preaching at 2:30 o'clock.

Quite a number attended the funeral of [illegible], who died in Columbus on Friday evening. Burial was made at Mill Fork Monday at 2 p. m.

Miss Marguerite Collins spent Tuesday in Dresden.

Miss Lucille Cox, of Trinway, is visiting at the home of her grand-parents, Abner McCoy and family.

Mrs. Charles Jones and Miss Marguerite Collins were shopping in Coshocton Thursday.

Miss Mildred Tish, of Coshocton, is visiting at the Abner McCoy home.

Mrs. Ernest Collins and children, Floyd and Willard, of Dresden, are visiting George Collins and family.

James Senter is quite ill at this writing.

B. L. Senter and wife, of Coshocton, attended the Slaughter funeral on Monday.

Heard on the Highway.

Troubles are so far scattered it takes a lifetime to get around all of them.

Mighty few rest places on the road to the promised land. The motto is, "Keep a-going till you get there."

Sometimes a cabin may be roomy enough to hold all the happiness one needs in a lifetime.

Heaven is all the time near us, while we're flying from star to star to find it.—Atlanta Constitution.

Rejuvenating Your Pipe.

To make an old tobacco pipe as good as new plug the stem with a bit of match, fill the bowl with alcohol, light and let burn. Do this three or four times and the pipe will be as clean and as sweet as when new without the bother of breaking it in.—Popular Science Monthly.

Yes, She Could.

"I don't see why mothers can't see the faults in their children," said Mrs Smith to Mrs. Jones.

"Do you think you can?" asked Mrs Jones.

"Why, I would in a minute if my children had any."—New York American.

Quite Natural.

Proud Mother—This is a toy tea set my little girl has for afternoon parties. She likes to serve make believe tea and make believe sandwiches. It's a harmless fancy. Guest—Perfectly. I've been to grownup affairs where they did it.

Tied.

"They say he's tied to his wife's apron strings."

"His wife is far too rich to wear aprons. Purse strings is the term."—Kansas City Journal.

It is estimated that there are 170,000,000 real negroes in the world.

TOWN TALK

Edward Stiles, of Auburn, New York, is making a short visit with relatives and friends in Coshocton. Mr. Stiles was called to Coshocton by the illness of his son, Raymond Stiles, who is now convalescing.

Robert Forune, of Napoleon, O., and formerly of this city, has written friends here that he has enlisted and started for Mexico.

Rev. and Mrs. A. E. Race and children, Mary and Arthur, spent Thursday with Mr. and Mrs. W. E. Beall, of Keene.

Get that new Straw Hat for the Fourth at the Hack-Lorenz Co. and you'll be sure to keep cool.

PERFECT FITTING PUMPS

Dull Kid
Shiny Kid
Patent
Grey
Champaign
White or
Ivory—

Pick the kind you like and we will fit your foot correctly in any of these colors. We also have many pretty styles in strap effects.

CANTWELL'S

THE BROOME & HERBIG CO.
SERVICE PRINT SHOP QUALITY
ALL KINDS OF PRINTING
CITIZENS PHONE 8 ... FORBES BUILDING
BELL PHONE 2-6 COSHOCTON, OHIO

NEWSPAPERARCHIVE® NEWSPAPERARCHIVE®

Friday and Saturday Specials

27 lbs. Arbuckles Fine Granulated Sugar	$1.98
30c can Crisco, at	27c
One can Crisco, at	54c
8 bars Lenox Soap	25c
Full Count Matches, per box	4c
New Potatoes, per bu.	$1.75
Old Reliable Coffee, lb.	23c
Peas, Corn or Tomatoes, 2 cans for	25c
Large Box Argo Starch	19c
Inverted or upright Gas Mantels, 3 for	25c

KING & ZERBE

Both Phones—Free Delivery

WANTED

WANTED—To do automobile repairing, private garage. Call at 407 South Ninth street or Bell phone 438. Alva Knoff.

WANTED—Coal miners at Milton mines, 5 miles south of Canton, at Howen time. Steady work. 5 ft drift. Cheap house rent. The Milton Coal & Lime Co., Canton, O.

WANTED—Violin or piano pupils; also very special price on tuning pianos, $2.00. Call Prof. Jas. Newton, 1017 East Main or Bell phone 554.

MEN, WOMEN AND GIRLS—Wanted for factory work. Employment steady the year round at good wages. Work light and clean and surroundings all that could be desired. Free coffee supplied every day at lunch. Apply The Diamond Match Co., Barberton, Ohio.

Help Wanted-Male

WANTED—Men and boys. Wages from $1.80 up to $2.50 per day. Apply to Coshocton Glass Co.

WANTED—Man dish washer. No women need apply. Criterion Restaurant.

WANTED—Men for hay harvest at once. Call Citizens phone, Keene exchange. Porter Richie.

WANTED—Help wanted at Coshocton Brick Co. Wages $2.00 per day. Apply at office.

WANTED—Porter at once at Barnes Hotel.

HELP WANTED—Female

WANTED—Lady or gentlemen of fair education living in or outside Coshocton to do home work or travel. Salary $15 to $18 per week, and expenses. Experience unnecessary. Address, Nita N. Fair, Coshocton, O., Gen. Del.

WANTED—Girls to sew gloves. We are installing more machines. Apply at Leavengood's Glove factory, Orange street.

WANTED—Two lady canvassers for Coshocton and vicinity. $15.00 week salary and expenses. Bestever Mfg. Co. East St. Louis, Ill.

Thomas Grady, of the Bell Telephone Co., who has been in Columbus for several weeks, is spending a few days in Coshocton.

FARMS FOR SALE

FOR TRADE—2 Clowville lots north of plant. High and dry. Will trade for industrial stock, or live stock. Bring on your cows, mules or horses, if you want to be a real estate owner. McConnell & Karr, Agents.

FARMS FOR SALE

FOR SALE—91 acres; part hill land, 14 acres of run bottom; eight room house, water in house, good barn and wagon shed; located four miles north of Trinway and 1 1-2 miles east of Chalfants church. J. P. Croy.

Lost and Found

LOST Gold chain and ruby rosary, May 22, between Catholic church and Schaich building. Reward. Finder please return to Inter City Tea Store.

LOST—Friday, in Coshocton, three fold pocket book containing $12, business card, W. F. Jenkins and expense record. Reward. Barnes Hotel, Coshocton.

GIBRALTAR FOR FLORIDA.

England Once Offered Spain the Great Rock In a Trade.

You know that for everlasting stability and stubborn resistance there is nothing in the world like Gibraltar. Did you ever hear of a curious little bargain, which was never consummated, but in which that great rock at the mouth of the Mediterranean figured as part of the price? It had to do with an important part of our own country, and yet it is seldom mentioned in any of our histories.

The impregnable fortress was fought over by the Spaniards and the Moors for two centuries, and it came in for the keen interest of Oliver Cromwell, who thundered at the British the fact that if they ever hoped to become the dominating sea power of the world they must control the Mediterranean from Gibraltar. This great necessity was never lost sight of, but a suitable pretext did not arise until the war of the Spanish succession, when England and France were at each other's throat for the mastery of Europe.

Under Admiral Sir George Brooke the British fleet made an unexpected attack on the Spanish defenses and captured Gibraltar in 1704. Presently the English sickened of their bargain. That was long before the digging of the Suez canal by the French and the Egyptians, and the cost of maintaining the rocky fortress appeared to be out of all proportion to its worth. When Spain was approached by Napoleon for the purchase of Florida as a blow at England from the western theater of the Anglo-French war, England offered Spain to trade Gibraltar for Florida. Had the trade taken place England would not now be undisputed mistress of the sea.—St. Louis Post-Dispatch.

Miscellaneous

I. O. O. F. ATTENTION

All Odd Fellows are requested to meet at hall Sunday, July 2, 1916 at 1:30 p. m. to attend the laying of the corner stone of the U. B. church. Canton Coshocton and Rebekah lodge please turn out.

Geo. Berton, N. G.
J. T. McBane, Rec. Sec.

NOTICE—I will buy and sell second hand goods of all kinds. Mrs. Vickers. Both phones. Citz. 757 B, Bell 803.

NOTICE—Public dance at Conesville Town Hall, Saturday evening, July 1. Everybody invited.

NOTICE MOOSE

All Moose are requested to be present at Moose Hall Friday evening, June 30, to make final arrangements for Field Day. Marching club will meet for rehearsal.

By order of committee.

NOTICE

Junior Order Moose please be present at regular meeting, July 3, at Moose Hall to get outfits and finish plans for July 4. Lunch and good time. Dictator, Gus Kratz.

HAVE YOUR SEWING MACHINE—Repaired by an expert. He will call and give you estimate free on any make. 612 Main St. Citz. phone 824-B Bell phone 272.

ASK MORSE ABOUT THE SIR. WILLIAM CROOKS LENSES

OTIS G. MORSE

Optometrist and Optician

Ricketts Block, Opp. Court House
Coshocton, Ohio.

NOTICE—We remove all dead horses, cattle and hogs free of charge any place in the county. Coshocton Rendering Co. Citizens phone 831-Y. Bell 102.

WANTED
Eye Aids
we have them.
THE BURNS OPTICAL CO.
113 So. Fourth St.

ROOMS FOR RENT.

FOR RENT—One furnished front room. All conveniences. Single room $1.25 per week, with washing and ironing $1.75 per week. 246 N. 2nd St.

FOR RENT—Five rooms; bath, electricity and gas, coal furnace; good location at 242 N. 8th St. Call at 811 Locust St. for particulars.

FOR RENT—Furnished rooms for light house keeping. Modern conveniences. Private entrance. 148 S. 2nd St., corner Walnut. Bell phone 766.

SCOOPING UP WATER.

How a Fast Train Fills Its Locomotive Tank Without Stopping.

Mr. Cecil J. Allen, chief of the civil engineers' department, supplies in the Great Eastern Railway Magazine some interesting facts on "the picking up of water" by trains at full speed on long journeys. Locomotives, he says, are exceeding bibulous creatures. The engines of one large British railway alone consume some 12,500,000 gallons of water per annum. An express engine under normal conditions of running will consume from thirty to thirty-five gallons of water for every mile covered, taking a general average. On such a journey as that made by the "Cornish Riviera Limited Express," of the Great Western railway, from London to Plymouth, 227¾ miles—the longest daily nonstop run in the world—some four tons of coal are consumed against an average of no less than forty tons of water.

The troughs, Mr. Allen explains, have usually a length of just over a quarter of a mile and are laid perfectly level in the center of the "four foot." Water is taken from them by means of a movable shovel shaped "scoop" under the tender, which is lowered into the trough as the train passes over it at full speed. The sharp edge of this scoop cuts off, as it were, the "top layer" of the water, which is forced up into a large vertical pipe and delivered through a mushroom head or an elbow at the top of the tender into the water tank. As soon as the water gauge on the tender indicates that the tank is full the scoop is raised again. According to the speed at which the train is traveling, it is possible to lift from 2,000 to 3,000 gallons in about fifteen seconds.—Westminster Gazette.

Corder. The Plumber. Both Phones

FOR SALE—Miscellaneous

FOR SALE—Tent 9x12, with fly. One live box; gasoline stove. Call 476 Bell, or apply evenings to H. J. Bennett, 1146 E. Main.

FOR SALE—Pigeons Giant Carneaux, 75 cents each; six for $4.00. Donald Denman, 307 S. Third St.

FOR SALE—Berry boxes and baskets. Quart raspberry boxes, 1-3 bu. baskets and 1-2 bu. lined baskets. Call Citz phone 169. 214 S. 6th St. J. W. Almack.

FOR SALE—Second hand sewing machine $2.50 up; Singer shoe patcher $12.00 cash, good as new. Latest Singer at reduced prices, easy payments. 612 Main St. Both phones.

FOR SALE

To quit Sewing Machine business. Will sell fine new improved New Royal Machines at cost, one 6 drawer drop head $14.80; one 4 drawer automatic lift $15.70; two 6 drawer automatic lift $16.85 each; one 6 drawer automatic lift $18.75. W. A. Edwards, 232 N. 3rd St., near Old Catholic church.

FOR SALE—Barber shop in Roscoe. Will sell cheap. R. Curran, Roscoe, O.

FOR SALE—Restaurant, confectionary, and ice cream parlor in West Lafayette. A bargain. W. H. Shafer & Son, Box 187, West Lafayette, O. Citizens phone 2A.

FOR SALE—Hot water heating system. Inquire Hotel Barnes.

FOR SALE—Rubber tired buggy in good condition. Mrs. F. B. Dillon, 704 S. 7th St. Bell phone 330.

FOR SALE—Steel-tired top buggy and one rubber tired phaeton. Inquire at 1422 East Walnut St. Both phones.

FOR SALE—one of the oldest established retail businesses on Main St., enjoying a big trade and a money-maker. Has always paid big dividends annually. Reasonable rent, expenses light, no risk to run as the business is already established. Splendid opportunity to a quick buyer. Owner compelled to leave city. P. O. Box 24, Coshocton, O.

FOR SALE

Kalamazoo stave and vitrified clay block silos, ensilage cutters, steel thrasher tanks, windmills, towers steel and wood tanks, dipping vats, hog troughs, and cow stanchions. Your patronage solicited. Geo. Wyler, Fresno, Ohio.

FOR SALE—Lots on Kenilworth, Vine, Elm or Orange streets. $350.00 up. See J. A. Hesket, 539 Cambridge St.

LIVE STOCK

WANTED—Two or 3 small calves a few days old. Call A. Madison, West Lafayette, Citz. phone.

FOR SALE—One bay driving mare six years old, weight about 1,000 lbs., priced reasonably. Bruce Gaumer, Wintergreen, O. Bell phone Tiverton No. 103.

For Rent-For Sale

FOR RENT—8 room house, modern conveniences. Cor. Orchard and 11th streets. Inquire at Lear Grocery.

FOR RENT—Pasture for cattle. Inquire of A. H. Swigert, Coshocton Route 7, on Foster farm near Crooked Run.

FOR RENT—Seven room house, corner South Lawn and Alder. Call 394 both phones.

FOR RENT—Five room house with hall and bath at 525 Locust St. Inquire of John F. Elder. Bell phone 921.

FOR RENT—Six room house on S. 3d St. Bath. Inquire James Crawford, 229 S. 10th St.

FOR SALE—House and lot at 668 Poplar St., at corner of 7th. A. C. Trovinger at above address.

Official Red Tape.

A man sent 10 cents in postage stamps to the patent office at Washington for two copies of a patent. The stamps were returned with a letter saying that currency must be sent. The man sent a dime and at the end of a week was informed that the copies of the patent were exhausted and that the treasury department would return his money. A week later the treasury department advised him that it would take three weeks to audit his account and refund his 10 cents. The man had spent 6 cents for postage and the government twice as much.—Leslie's Weekly.

Try an ad in the classified columns of The Tribune.

OUR MILITARY ACADEMY.

West Point, Where Uncle Sam's Army Officers Are Made.

It was in 1802 that congress established the United States Military academy, the training school for officers, at West Point, on the banks of the Hudson, fifty two miles north of New York city.

Although the school for educating and training young men in the theory and practice of military science, to fit them for duty as officers of the United States army, was not established until after Washington's death, he was in a way the real founder. In 1793 and again in 1796 he urged upon congress the necessity of such an institution. The Continental congress as early as 1776 had also suggested the desirability of "a military school for the army."

Authorized in 1802, the Military academy was opened on the Fourth of July with a class of ten cadets. Prior to that time a number of students had been enrolled at the forts at West Point, where a corps of artillerymen and engineers was stationed and informal instruction had been given in the arts of war.

The first decade of the academy's existence was marked by many vicissitudes. Although congress had created the institution, the lawmakers apparently soon forgot all about it, and, lacking sufficient funds for its proper conduct, the academy authorities were hard pressed to keep it alive. At one time the school was without a single instructor. In its first ten years only seventy-five students graduated.

In 1812 President Madison brought about a reorganization of West Point. Soon 260 students were enrolled, and the institution began to assume something of its present form. It was not until 1817, however, that West Point began to receive serious consideration in the military world. Colonel Sylvanus Thayer, who has been called "the Father of West Point," was appointed to command, and it was he who introduced the uniform, the organization and rules of study. Under his control the academy gained prestige and renown. In 1833, when he resigned the command, West Point had won the respect of the military men of Europe and was counted among the world's most famous institutions of its kind.—Exchange.

"DO YOU FOLLOW ME?"

You See the Point, of Course, if You Get the Idea.

No person who values his self respect and who doesn't want to be led to will ever say "Do you follow me?" when expounding a subject to a friend or acquaintance. There are so many reasons against the use of this interrogatory that only two or three of the best ones need be mentioned.

If you are enunciating words of wisdom the chances are nine hundred and ninety-eight out of nine hundred and ninety-nine that you are not being followed. On the other hand, if you are enunciating foolish words it makes no difference whether you are being followed or not. A still more important reason, however, is embodied in the simple but inescapable fact that no man can ever be quite sure that he understands what the other fellow is trying to express.

Therefore the proper answer to the question "Do you follow me?" is always, "I don't know." That, of course, makes the question itself absurd, and it is made still more absurd by the fact that few are honest enough to answer, "I don't know," but insist upon lying and saying, "Oh, yes; I follow you all right enough."

It is clear, therefore, that the effort is quite hopeless. If you have something to express all you can do is to pick out the most intelligent person or persons you can find, express your idea as well as you can and let it go at that. Do you get the idea?—Life.

First Footpaths in 1762.

The student of old London, noticing the whitened curbs in the streets today, is inevitably reminded that the institution of the footway is really of quite recent date. It was not indeed until after the Westminster paving act of 1762 that footways became at all general. Before that time man and beast took the same road. Many of the old iron posts, which are still to be seen in Regent street and elsewhere, showing the crown and the monogram of the Georges indicate the corners of these first footways.—Christian Science Monitor.

Curiosities of Etymology.

It is extraordinary how words for the same thing differ in even so small a country as England. Take "left handed," for example. In Gloucestershire such a person is described as "scrammy," in Staffordshire he becomes "craggy." The phrase for a left handed Yorkshireman is "gawkrodger" or "callick handed," and in the next county, Durham, he is "cuddy paw."—London Telegraph.

Aids to Greatness.

Phrenologist (enthusiastically)—Why, sir, the bump of veneration is the largest I have ever seen. Such a bump should make you a bishop. Subject (delightedly)—Is that so? Well, I'll get Buddy Nolan to give me another whack in the same place, and I'll be an archbishop at once.—Exchange.

Mean Tempered.

"Your teeth are in pretty bad shape," remarked the dentist.

"It isn't their shape that bothers me," said his patient. "It's their disposition."—St. Louis Post-Dispatch.

Knots.

Mrs. Dearborn—What is the length of a knot? Mrs. Walash—Well, do you mean a nautical knot or a marriage knot?—Yonkers Statesman.

City subscribers should insist on a receipt from the carrier.

DAILY MARKET REPORTS

LIVE STOCK.

Cleveland.

Cleveland, Ohio, June 29. Cattle—Receipts 150 head; market is steady; choice fat steers, 1000 lbs. and upwards, $9.50@10; good to choice butcher steers, $8.75@8.95; good to choice heifers, $7.25@8.25; bologna bulls, $5.75@6.75; good to choice cows $6.50@7; fair to good cows $5.50@6.50; common cows $3.50@5.

Calves—Receipts 100 head; market is strong; good to choice veal calves $12@11.25.

Sheep and Lambs—Receipts 100 head; market weak; good to choice springers $10.50@11; fair to good $9@10.25; good to choice wethers $6.75@7; good to choice ewes $6@6.50.

Hogs—Receipts 2000 head; market is lower, Yorkers $9.75, heavies and mediums $9.75, pigs $9.50, roughs $8.65; stags $7.25.

Pittsburg.

Pittsburg, Pa., June 29. Cattle—Receipts light; market is strong; fat steers, 1200 lbs. or over $10.25@10.70; fair to good fat steers, 1200 or over, $9@9.65; plain weight steers $8.75@9.35; fat butcher steers $8.65@9.40, common $6.50@7.50; common to fair heifers $5@6.25; good to choice fat cows $7@7.75, fair to good cows $5.75@6.75; good to choice butcher bulls $8@8.75; fair to good bulls $6.75@7.25.

Hogs—Receipts 2000 head; market steady; heavies and heavy yorkers $10@10.05; light yorkers $9.75@9.90; pigs $9.60@9.65.

Sheep and Lambs—Receipts 1000 head, market lower; top sheep $7.65; top lambs $9.

TOLEDO GRAIN

Toledo, Ohio, June 29.—Wheat—Cash $1.07 3-4; July $1.08; Sept. $1.11 1-8.

Corn—Cash 79c; July 77 1-2c; Sept. 76c.

Oats—Cash 41 3-4c; July 41 1-2c; Sept. 40 1-2c.

Rye—No 2, 97 1-2c.

Cloverseed—Prime, cash $9.00; Oct. $9.20; Dec. $9.10.

Alsike—Prime, cash $9.50; Aug. $9.65.

Timothy—Prime, cash $3.47; Sept. $3.42.

AFTER GASOLINE, WHAT?

We May In Time Learn How to Run Motorcars With Alcohol.

Must we give up motorcars altogether? Must we take back the horse? No mechanical engineer will assent to that. Motorcars we shall always have, but motorcars which will be driven by some new fuel.

What fuel? Perhaps alcohol, perhaps kerosene. Both have been the subject of experiment. If either is employed a new type of engine must be created.

Alcohol is a product of organic nature. Every blade of grass, every plant, every tree, whether dead or alive, is a source of alcohol. Not until the world has been stripped of vegetation—and that can never happen so long as there are water, sunshine and soil—will the supply of alcohol be exhausted. And when that day dawns man himself will perish.

Of alcohol we have made but little use as a source of power. Coal, oil and waterfalls have been too abundant; they need not be manufactured. But alcohol is not stored up in pockets out of which it gushes at the tap of a hammer. A mass of sawdust, a heap of potatoes—in a word, some form of vegetation—must be chemically converted into a water clear liquid in which is stored all the energy that the sun has poured upon the foliage of the earth. Alcohol is distilled sunshine.

As the oil supply of the world nears depletion, as the price of oil fuels and distillates increases, alcohol will drive more and more of our machinery. The logs that we now permit to rot in our forest, the stumpage that reckless lumbermen leave in their tracks, the dry husks of corn that farmers now burn in the fields—all these will propel the motorcar of the future, in the form of alcohol.—Waldemar Kaempffert in McClure's Magazine.

Optimistic.

Grubbs—I never realized until now what a thoroughly convinced optimist Binks is. Stubbs—What made you form your new estimate of him? Grubbs—The fact that he is trying to raise chickens, roses and two bull pups all on the same lot.—Richmond Times Dispatch.

UNCLAIMED LETTERS

Advertised June 26.

Baker, Mrs. Mahala.
Barrett, Mrs. Luther
Bell, Mrs. Jessie
Gibnoe, Mrs. Mary
Randels, Mrs. Lizzie
Rich, Carolyn
Turner, Miss Myrtle
Mann, David
McClure, S. F.
Wheeler, Henry.
White, Clarence.

Often is.

"Daddy, what is the plural of spouse called?"

"Spice, my boy."—Life.

EDWIN S. LEE, EMPIRE MILL.

These prices are paid here for the following:

Wheat	$1.00
Corn, bu	.75
Oats, bu.	.45
Rye	.75

The following are sold at the prices quoted:

Flour, eight sack (34½ lbs.)	.80@85
Oats, bu.	.55
Corn meal, 10-lb. sack	.25
Corn, new	.85
Bran	1.40
Screenings, cwt.	1.40
Middlings	1.40
Cracked corn, cwt.	1.90
Chop, corn and oats, cwt.	1.90
Unbolted meal, cwt.	1.90
Mixed grain, cwt.	1.80

POULTRY AND SEEDS.

(Corrected by Chas. E. Lorenz, wholesale and retail dealer in poultry, seeds, wool, etc., Second street.)

Paying Prices.

Chickens, (old)	14c.
Broilers	25c.
Ducks, (colored)	10c.
Ducks, (white)	12c.
Turkeys	16c.
Geese	10c.

Retail Prices.

Chickens, (old)	17c.
Broilers	30c.
Geese	12½c.
Turkeys	20c.
Ducks	15c.

SEEDS.

Fancy Alsike Seed	11.50
Fancy Alfalfa Seed	13.50
Choice Alfalfa Seed	12.50
Timothy Seed	3.85
Ky. Blue Grass	1.65
Orchard Grass	2.85
Mammoth Yellow Soy Beans	2.25
Lawn Grass	150

CHAS. E. LORENZ,
Grain Market.

LOCAL HOG MARKETS.

Corrected by Coshocton Provision Co.

Prime heavies	$9.00@9.25
Heavy mixed	$9.00@9.25
Heavy Yorkers	$9.00@9.25
Light Yorkers	$8.75@9.00
Roughs	$7.50@8.25
Stags	$6.00@7.00

COSHOCTON PRODUCE.

(Corrected by Overholt & Craig.)

Coshocton Groceries Are Paying These Prices For the Following:

Butter	.22
Eggs	.20
Potatoes	1.10
Lard	.11

Grocers are selling as follows:

Butter	.25
Eggs	23
Creamery butter	.34
Sugar, 25 lb. sack	2.15
New cabbage	.05
Lard, lb.	.15
Potatoes per peck	.40
Onions	.06

CLEVELAND PRODUCE.

Butter.

Creamery, extra	31@31½
Dairy	26@27

Eggs.

Fresh gathered firsts	25
Seconds	.19

Cheese.

American whole milk	18½@19
Swiss, fancy	30@35

His Interest.

Mrs. Quizzer—Didn't I hear that you were interested in the steel construction business? Mr. Doolittle—Oh, yes; I'm deeply interested in it. Whenever I run across a gang of structural workers I stand around and watch them by the hour.—Toledo Blade.

Do not be too credulous, yet if a sign says "Wet Paint" believe it.—Youth's Companion.

SOMETHING NEW IN DENTISTRY!

Come in and let us tell you about it.

DR. ATWOOD

Next to Postoffice.

Phones: Bell 572—Citz. 645 B.

LEO E. DAVIS
VETERINARIAN

Phones:
Residence, Bell 327, Citz. 534-A.
Office: Bell 257.
COSHOCTON, OHIO.
Schaich Alley, Rear 424 Main St.

Mathews & Taylor

Licensed Embalmers

Undertaking and Funeral Directing.

Office 612 Main Street
Both Phones

NewspaperARCHIVE®

Newsy Letters From The Rural Districts

WARSAW ROUTE 1

Mr. and Mrs. Charles Bantum, and Madie Lawrence spent the past Thursday with Mr. and Mrs. Charles Binning of Roscoe.

Mr. and Mrs. Lewis Neldon and children, and Grover Marshall, spent Sunday with Mr. and Mrs. Joseph Stewart.

Carl Mencer spent Saturday night and Sunday with his parents, Mr. and Mrs. Henry Mencer of Lewisville.

Mr. and Mrs. Ralph Whitaker and daughter, Dorothy, drove to Warsaw Sunday evening.

Gladys Haines and Elvie Shaw, spent Tuesday afternoon with Elma Mencer.

Guy Styers, called at the home of Daniel Mencer Sunday evening.

Cordia and Melvia Frederick attended Camp meeting at Roscoe Sunday evening.

Mrs. Elizabeth Bantum is visiting with her son, Frank Bantum and family.

The farmers of this section are busy putting up their clover hay.

Mrs. Charles Bantum, Madie Lawrence, Elma and Alta Mencer called at the home of Gilbert McKee Sunday afternoon.

John Waters called on Daniel Mencer Sunday afternoon.

Mr. and Mrs. Richard M. Richard, and little Carl Davis called on friends on Bucklew Run Sunday afternoon.

There will be an ice cream social at the Bowman Grange hall Saturday evening, July 1.

BLADENSBURG RT. 1.

Mr. and Mrs. Walter Clark entertained Sunday Mr. and Mrs. Clyde McKee, Mr. and Mrs. Fred Sharp and Mr. and Mrs. Granvil Smith.

Mrs. Susie Blue is spending her summer vacation with her sister, Mrs. E. C. Howell.

Mr. and Mrs. Reuben Rinehart and Mr. and Mrs. John Holbrook spent Sunday evening with Jacob Holbrook of New Guilford.

Several of this vicinity attended Children's exercises at Goshen Sunday.

Mr. and Mrs. A. S. Green spent Sunday with their granddaughter, Mrs. [illegible]

All kinds of Summer Underwear at the Hack Lorenz Co. Union Suits 50c to $1.50. Shirts and Drawers 25c and 50c.

COOPER'S HAWK
(Accipter cooperi)

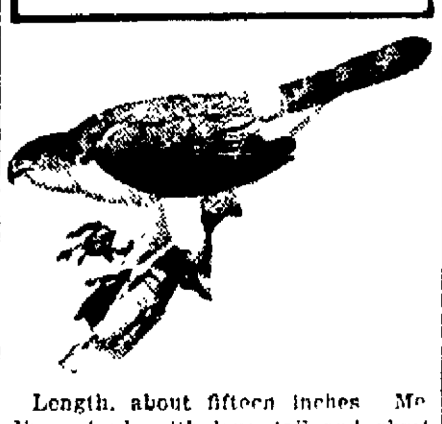

Length, about fifteen inches. Medium sized, with long tail and short wings, and without the white patch on rump which is characteristic of the marsh hawk.

Range. Breeds throughout most of the United States and southern Canada; winters from the United States to Costa Rica.

Habits and economic status. The Cooper's hawk, or "blue darter," as it is familiarly known throughout the South, is pre-eminently a poultry and bird-eating species, and its destructiveness in this direction is surpassed only by that of its larger congener, the goshawk, which occasionally in autumn and winter enters the United States from the North in great numbers. The almost universal prejudice against birds of prey is largely due to the activities of these two birds, assisted by a third, the sharp-shinned hawk, which in habits and appearance might well pass for a small Cooper's hawk. These birds usually approach under cover and drop upon unsuspecting victims, making great inroads upon poultry yards and game coverts favorably situated for this style of hunting. Out of 123 stomachs examined, 38 contained the remains of mammals. Twenty-eight species of wild birds were identified in the above-mentioned material. This destructive hawk, together with its two near relatives, should be destroyed by every possible means.

Buying paint is no matter for haggling over price.

While it is important that the price be reasonable, it is far more important that the paint be RIGHT. For labor is the big item of cost in painting, and the better the paint the longer it will be before you have to repeat the job.

MARIETTA
Aurora
Mixed Paints

Is the cheapest paint you can use, because it's the best paint you can use or specify.

It covers well, looks well, wears well.

Ask any practical unprejudiced painter, but don't accept his opinion unless he has used the paint. If he hasn't used it, insist upon his trying it.

MARIETTA
Spartan Art Wall Finish

A flat washable wall paint with wonderful decorative and wear-resisting qualities.

Manufactured by The Marietta Paint & Color Co.

C. L. Fleming
624 MAIN STREET

Nasty, Sour, Disgusting Taste Every Morning?

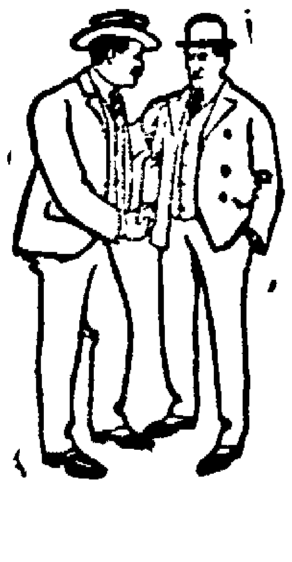

You get up with a mean, disagreeable feeling—an ill-smelling breath—a tongue with a scurvy, bilious coating—Ugh! why do you? Why don't you wake up to the fact that you ought to do something. Your stomach needs attention—your bowels need cleansing—your liver needs stirring up.

YOU NEED PEPSINCO

and you need it bad. Pepsinco will fix your stomach, liver and bowels in a thorough, systematic manner. It's made for that purpose, and thousands will vouch for it. Pepsinco works through the stomach. It digests what is eaten. Take Pepsinco for a few days. A dark, brown taste? I guess not. A coated tongue? No indeed. You'll wake up in the morning clean-mouthed, a sweet smelling, wholesome breath, a pleasing smile and a good healthy appetite. Neuro Pharmacal Company, Wapakoneta, Ohio.

ASK YOUR DRUGGIST

For a Quarter Package of Pepsinco

Only a Few Days to July 4th--Get Your Needs at This Sale

Friday and Saturday Only

A Special Sale Throughout The Store

For Two Days Only

Ladies' 25c Corset Covers, lace and embroidery trimmed **19c**
Ladies' $1 Princess Slips, neat lace and embroidery trimmed ... **79c**
Ladies' 39c Silk Hose black and white **29c**
Ladies' 19c Vests **11c**
Children's $1.00 Wash Dresses, ages 6 to 11 .... **59c**
Ladies' 79c Gowns, embroidery trimmed ... **48c**
Children's 50c Rompers and Waists **38c**
Ladies' $1.50 R. & G. Corsets, front lace **88c**

ROSENBERG'S

Ladies' Dresses, Coats And Skirts

AT LESS THAN ONE-HALF PRICE

Your choice of any Ladies' Coat in the store, values as high as $10 **$3.98**

One lot of Ladies' Wash Skirts, $2 grades, white and stripes **98c**

Your choice of any Ladies' Silk Dress in store; values as high as $12.50 **$3.98**

All Ladies' Silk Waists, no restriction $2.50, $3, $3.50, and $4 grades **$1.85**

Your choice of any Ladies House Dress $1, $1.25, $1.50 and $2 values **79c**

For Two Days Only

Ladies' $1.00 Muslin Gowns, embroidery trimmed **79c**
Children's Pants **7c**
Ladies' 12 1-2c Hose, fast color, black and white **7c**
Ladies' $1.00 R. & G. Corsets, high bust; sale price **69c**
Ladies' $1.00 Waists, plain white and fancy stripes **59c**
Ladies' 50c Knit Union Suits, lace trimmed **39c**
Ladies' $1.50 and $2 voile, lawn, silk and fancy Striped Waists **98c**
Children's Heavy Ribbed Hose, sizes 5 1-2 to 9 1-2 white and black **7c**

ROSENBERG'S

For Two Days Only

Men's 25c Suspenders heavy lisle **18c**
Men's $1.00 Dress Shirts, soft cuffs, fast colors **69c**
Men's 12 1-2c Dress Sox, black only **7c**
Men's $1.50 Shirts, neat stripes, guaranteed colors **89c**
Men's B. V. D. and Poros Knit Union Suits **79c**
Men's 39c Neckwear, wide flowing ends **23c**
Boys' 50c Wash Suits **39c**
Men's Carhart and Finck Overalls, now selling at $1.35 .... **98c**
Men's 75c Overalls blue and stripes **48c**

ROSENBERG'S

Men's and Boys' Clothing Dept.

One lot Men's Suits in Cassimeres, $7.50 and $8.50 values **$5.98**
Men's Wool Blue Serge Suits, a real value at $12.50, for this sale at **$7.98**
Men's Palm Beach Suits, in light grey, $8.50 grade **$5.85**
Your choice of any Men's $15 or $16 Suit in the store **$9.95**
Men's Pants for work or dress, also in Palm Beach, $1.50 and $2 grades... **79c**
Men's Dress Trousers, Sweet-Orr make, $3.00 and $3.50 values.. **$1.95**
Young Men's Long Pants Suits, for boys 16 to 20, $7.00 suits.. **$3.98**
Boys' Suits, ages 3 to 8, in browns and blues $2.50 values, at... **$1.59**
Boys' Wool Suits, ages 8 to 17, browns, blues and greys, $3 grades.. **$1.95**
Boys' All Wool Cassimere and Worsted Suits, $5 and $6 values.. **$3.45**

Trunks, Suit Cases and Traveling Bags at One-Half Price

For Two Days Only

Men's 39c Shirts or Drawers, all sizes **19c**
Men's 50c Work Shirts, all kinds **39c**
Men's $1.00 Fine Lisle Union Suits **69c**
Men's 75c Dress Shirts, fast colors **39c**
Men's 10c red and blue Handkerchiefs **4c**
Boys' $1.00 Wash Suits fast colors **79c**
Men's 50c Athletic and Lisle Union Suits **39c**
Boys' 39c Balbriggan and Poros Knit Union Suits **21c**

ROSENBERG'S

SHOES FOR THE ENTIRE FAMILY

Our Shoe Department is Full of Bargains

One lot Ladies' Oxfords in patent and plain leathers, $2.50 grade **$1.39**
Ladies' Oxfords in patent and plain leathers, pump and strap style, $3.00 and $3.50 grades **$1.95**
Ladies' White Oxfords, high and low heels, $2.00 grade **98c**
Children's White Mary Jane Oxford, for this sale **69c**
Children's Patent and Plain Leather Mary Jane Oxfords, all sizes, $2.00 grade **$1.19**
Ladies' Plain Toe Shoes, all sizes, $2.00 grade ... **$1.39**
Ladies' Shoes, lace and button, high or low heels, $3.00 grade **$1.89**
Children's Sandals and Play Shoes, Sale Price **95c**
Boys' Button Shoes in Gun Metal sizes 9 1-2 to 13 1-2 .... **$1.19**
Men's $3.00 Elk Skin Work Shoes, black or tan **$1.95**
Men's Water Proof Work Shoes, $4.00 grade **$2.95**
Men's Elk Hide Work Shoes, tan or black, $3.50 grade **$2.48**
Men's Dress Shoes, in button or lace, $3.00 value **$1.95**
One lot Men's Plain Toe Dress Shoes, $3.00 grade **$1.98**
Men's Fine Dress Shoes, tan or black, lace or button $4.00 value **$2.95**
Men's and Boys' Tennis Shoes or Oxfords in white **75c**

LADIES' AND CHILDREN'S OXFORDS LESS THAN 1-2 PRICE

HIGHEST QUALITY
Men's $2.00 Straw Hats .. **$1.00**
Men's $2.50 Straw Hats... **$1.25**

ROSENBERG'S Quality Store

319-321 Main St. Park Hotel Building. Opposite Court House

LOWEST PRICES
Men's $6.00 Panama Hats **$3.25**
Men's 50c Silk Hats **39c**

[illegible]

COSHOCTON R. F. D. 2.

[illegible] Mr. and Mrs. Henry Ash[illegible] and family, Mr. and Mrs. George Lapp and family, Jack Miller [illegible]

[illegible] Howard Lawrence [illegible]

Mr. and Mrs. Johnson of Coshocton, spent Sunday at the home of Mr. and [illegible]

Mrs. T. Hamilton.

John Zimmers [illegible]

Mrs. [illegible] spent [illegible] Mr. John Z[illegible]

Mrs. John Mobley spent Sunday afternoon at the home of Mr. and Mrs. David Jennings.

Mr. and Mrs. [illegible] spent Sunday at the home of Mr. and Mrs. Charles Lowe, of near Adamsville.

Mrs. Catherine Bromell, of Kansas, is visiting at the home of her sister, Mrs. Lizzie Rodger.

Mr. and Mrs. Clark Moore and family, Mr. and Mrs. Henry Moore and family, Mr. and Mrs. [illegible] Moore and family and Mr. and Mrs. Fred Moore and family and [illegible] of Conesville spent Sunday at the home of Mr. and Mrs. Alex Moore. In the evening a [illegible] was served by the hostess.

The farmers of this section are commencing to make clover hay.

Try a Tribune Want Ad.

NEWSPAPERARCHIVE®

ody Shops

upremacy

beautiful models in wool silk, silk
ts.

irts
stripes
s with
ne are
st line.
17.50.

Wash Skirts

Particularly interesting are these cool summery Wash Skirts. They are neat, dressy and washable — therefore practical. See them here in waffle weave, linene, duck, gabardine, corduroy and linen. The stock is so large and selection so varied that it will be easy for you to choose one or more of these skirts at **$1.00, $1.25, $1.50, $1.75, $2.00, $2.25 to $3.98.**

various colors of awning stripes

TLE COMPANY

In Advertising

e election
stopping
the peti-
son coun-
was dis-
d in pro-
isdiction.
ntain the
ll contest
t is said.

ISH
l, Clifford
a fine lot
tile dam.

who en-
e with
autos
. Klein
k Mon-

Safe And Sane Fourth Of July

If you want to make noise by means of explosives firearms, etc., on July Fourth you will have to get outside the municipal limits of Coshocton to do it legally.

The ordinance making it unlawful to sell or to use explosives, etc., in the city was passed April 11, 1910, and is still very much alive.

Fireworks displays in the public parks are permitted on written consent from the mayor or the board of safety.

DR. THOMPSON AT DRESDEN.

Dr. W. O. Thompson, president of Ohio State University, will deliver an address at the Dresden Fourth of July celebration.

.OTHING
THE FOURTH

About Your Outfit-
or The Fourth?

ntever manner you may spend
y you will want to be com-
y and befittingly attired!

Your Service With
Best of Cool Things

thin Suit ready—a Straw Hat
, cool Shirt—thin Underwear—
osiery, etc.? You'll need every
of these things to be confor-
nd remember that the best in
ng is what we stand for!
e every good thing in cool
and toggery for 90 degrees in
de, and we'll make you confor-
or the balance of the summer
We'll be closed on the Fourth.

C. SENTER

e Farther Down
But It Pays to Walk

NewspaperARCHIVE®

Cinderella--Fox Today

Robert Mantell

and Genieve Hamper in "The Spider and The Fly."

THE GREATEST MANTELL FEATURE YET.

Mystic—Today and Saturday

"The Battle Cry Of Peace"

Returned on request of those who saw it when shown before.

Full Orchestra--Special Music

Admission 10c and 15c

PASTIME THE HOME OF A REAL PIPE ORGAN

Special Show This Morning 9:30 to 11:30

Children 5c Adults 10c

Chas. Chaplin in 'Police'

In Addition THE CHAIN INVISIBLE"

Afternoon and Night — Childre 5 Cents; Adults 15 Cents.

UTAHNA Theatre

Another Of Our Famous WILD WESTERN SHOW

TODAY

A Coward of the Plains

Over 200 Indians and Cowboys will be in afight in this thrilling photodrama Today.—5c and 10c To All.

PRISNORS RELIEF

—Continued From Page One—

These prisoners are due to arrive in Juarez today.

There is yet much to be done, however. How fully the Mexican crisis has been modified will not be known until the text of Carranza's reply to President Wilson's two notes reaches Washington.

The president wishes to know what Carranza's attitude is to be in the future, his explanation of the Carrizal fight and whether or not his future intentions embody co-operation with the American forces in Mexico or opposition to their work.

The administration is willing to go more than half way to meet Carranza.

There is no question, however, that the recent crisis has served to retard rather than increase any hope Carranza may have had for withdrawal of American forces from Mexico. This will not be done why is concerned, it cannot be said that administration officers are optimistic. The recent release from prison of Villa commanders to take commissions in Carranza's army, the strong antagonism to Americans in Mexico and, finally the reports in official circles that General Obregon and others of Carranza's officers are attempting to undermine him are all developments of a disquieting nature.

CLOSE IN ON PERSHING.

COLUMBUS, N. M., JUNE 29.—According to reports received here 10,000 Carranza cavalry have been mobilized at Bustillo on the Mexico Northwestern railroad

Twelve thousand men are at Villahumada, 2000 are at Guzman, and General P Elias Calles, of Sonora, is moving large bodies of troops toward the Senora Chihuahua border.

GENERAL PERSHING IS MENACED

If these reports are true, the enveloping movement of the Mexicans around General Pershing's army is becoming more and more pronounced.

Army officers say, however, that the American commander is readjusting his men to meet every move.

A company of New Mexico militia will leave here today for Deming to stand guard at the hanging of Jose Rangel, Juan Castillo and two other Villa raiders at Columbus, who are to be executed tomorrow.

A guarantee of absolute satisfaction with every purchase at The Hack-Lorenz Co.

NOTICE.

The stores of Stone & Foster, Berry & Speckman and the Kaufman Mercantile Co, of Warsaw will be closed all day on the Fourth of July.

NO LET UP

—Continued From Page One—

production goes on simultaneously, so that an iron torrent may deluge the besieged central empires.

The Russian battle has scarcely begun. Italy is reaping the reward of her energetic resistances and Cadorna's magnificent strategy She knows that Austria has no more reserves to feed the Trentino front.

In Macedonia, Bulgaria is now thrown on her own resources. The allies' army is in perfect condition, and will play the role in the Balkan peninsula, which Austria has abandoned, perhaps forever.

Whilst the foregoing is the European battle scheme, Verdun remains the greatest of all combats. The civilization of the future will be decided there Five great battles are now under way Verdun, which was the first of the series, must render victorious the other four.

White Felt and White Duck Hats special value for 50c at the Hack-Lorenz Co.

Robinson Opens Wheat Harvest

Charles A. Robinson, of Jackson township, while in the court house, Thursday, stated that he would start cutting his wheat today, whether permitting, a record for early wheat harvest.

DOLICK OPERATED ON FOR HERNIA.

Michael Dolick, of Coshocton route 4, underwent an operation for hernia at the City hospital Friday. The operation was performed by Drs. Jesse McClain, F. M Marshall and L. C. McCurdy.

TOO LATE TO CLASSIFY

FOR SALE — Four-year-old driving mare, sound and quiet; 12-year-old mare, cheap; also rubber tire surrey, steel tired buggy and set of single harness. Inquire Frank Moore, Jr., 835 Kenilworth Ave., or Bell phone 651.

A Way Around An Obstruction

By ESTHER VANDEVEER

A young man called at the office of Jenkins & Jenkins, attorneys, and was shown into the private room of the senior partner.

"Ah, Mr. Quimby," said the lawyer, laying aside some papers on his desk and turning his revolving chair sideways, "please be seated."

The young man took a chair beside the desk. The lawyer continued:

"I have sent for you, Mr. Quimby, to ask your assistance in a very important matter which concerns clients of mine. A gentleman is very ill and desires to see his daughter married, believing he will not recover. The young lady's heart is set on a certain man. Maidenly modesty prevents her proposing to the young man, and he has not proposed to her. Meanwhile her father is urging her to marry before he dies. The young lady has appealed to me to find some way out of her difficulty. I have suggested that she marry some one who it is to be understood will part from her immediately after the ceremony and who will agree to a divorce so soon as her father dies. The family is wealthy and will pay liberally for the loan of a husband. Would you consider an offer?"

The young man thought before making a reply, but finally said:

"I myself have set my heart on a certain girl. She is or will be wealthy, and, strange to say, her father is very ill, the same as in the case you mention. Unfortunately I have nothing except a small salary If I could get a thousand or two in this way I would be emboldened to propose to the girl I love, but I don't know whether she would have me. However, I would not be any worse off than I am now if she refused me."

"You would be $10,000 better off," said Mr. Jenkins.

"Ten thousand!"

"I am authorized to offer you that sum."

Mr. Quimby debated with himself whether or not to accept the offer. What deterred him was that he feared the girl he wanted would not marry a divorced man. Mr. Jenkins said that of course that was a matter in which he had no concern and Mr. Quimby must decide it for himself. Mr. Quimby said that he would take the matter into consideration, but the lawyer objected, saying that, owing to the fact that the father of his client was very low and possibly his life might be saved by the settlement of the matter troubling him, an early answer was desired. He offered $20,000 if Mr Quimby would give an immediate consent. This settled the matter, and the lawyer handed the young man a contract to read.

"This is not signed by the lady," said Mr. Quimby after having perused the document."

"I will bring her here, and she will sign it in your and my presence"

"Very well," replied Quimby, "but there is one thing I should like to have put in the contract—that no one except the bride, her father and her attorney shall know of this marriage. I prefer to make it known to the lady I wish eventually to marry at such time as I may select."

"Certainly," replied Mr. Jenkins, and he added the clause to Mr. Quimby's satisfaction.

The lady was phoned for, and while she was on her way the groom to be asked the lawyer when the wedding would take place. Mr. Jenkins gave him to understand that he could talk that matter over with the young lady when she arrived. Mr. Quimby was evidently much wrought upon by the plunge he was about to make and walked the floor nervously. Presently the door was thrown open and an office boy announced a lady. He was directed to show her in. A few minutes elapsed, during which Mr. Quimby kept his eyes fixed on the door anxiously. Then a young girl entered, blushing and smiling.

"Agnes!" cried the young man in astonishment.

"Yes, Tom—Agnes."

"Oh, Agnes, I was intending to do this to make a raise to offer myself to you not temporarily, but for good!"

"Why did you intend to take all this trouble? If you wanted me, why didn't you tell me so?"

"But it seems that you want another fellow."

"He hasn't asked me."

Agnes was smiling, and a grin overspread the face of the attorney. Tom Quimby began to understand.

"Well, then, Agnes," he said, seizing the contract and tearing it into bits. "I'm yours if you want me."

"How about the girl you were to marry after the divorce?" she asked, looking at him archly.

"Since you are the girl there's no need of bringing up that matter."

"My friends," interposed the attorney, "I have other matters requiring my attention, and I don't see that I can be of any further service to you I give you this room for a conference, however, and you will doubtless succeed in conducting the rest of the case yourselves."

After a brief interview the young couple drove to the lady's home, and she took her fiance up to the sickroom A clergyman was called, and the twain were made one in the invalid's presence. The dying man did not dream that he was under obligations to the ingenuity of a lawyer to do away with the supernodesty of his daughter and her lover for seeing her married before his demise.

City subscribers should insist on a receipt from the carrier.

The Store Where Everyt

Skirt Style S

That's what you will find here in the many and wool, and pretty and serviceable Wash Skir

Wool Skirts

Our showing of wool skirts always contains the newest creations. Plain and plaited models in serges, chuddah cloth, gabardines, poplins, etc., etc. You will find the correct colors here in your size moderately priced from

$3.98, $5.50, $6.50, $7.50, $8.50 to $10.50

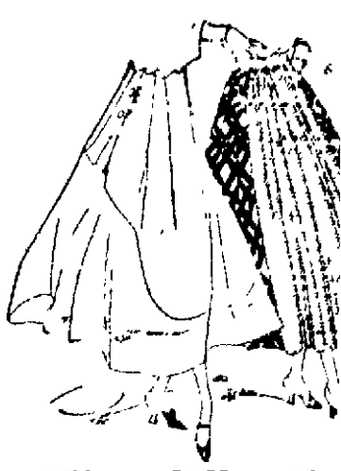

The Silk Ski

Rich plaids, new and plain black taffeta wide, full skirts. Son plaited with high wais Silk Skirts $8.50 to $

Silverbloom Skirts — In plaited and plain $4.50 and $5.00. Skirt department Third Floor

THE McKEOWN-SETT

This Store Stands For Truth

Tuberculin Test By January 1917

All dairymen selling milk in Coshocton will have to arrange for the tuberculin test for their cows by January 1, 1917.

This was the decision of the board of health at the meeting held last night Aside from this, nothing but routine business was transacted.

Will Contest The Election

That dry forces of Dennison will contest the election Tuesday which resulted in that village going wet by a majority of 139, was the statement made public this week.

Dennison drys, prior to the sought to get an injunction the election on the grounds tions presented to the Denni cil were illegal. The action missed because it was starte bate court which had no jur

The dry leaders still mai petitions were illegal and wi the election on this ground,

CAUGHT NICE LOT F

James Preston, Burton Cal Miller and C. M Hay caught of black bass at the Six M Wednesday.

NOTICE—All those v ter K. of P. parad floats or decorated must notify George D not later than 4 o'cloc day.

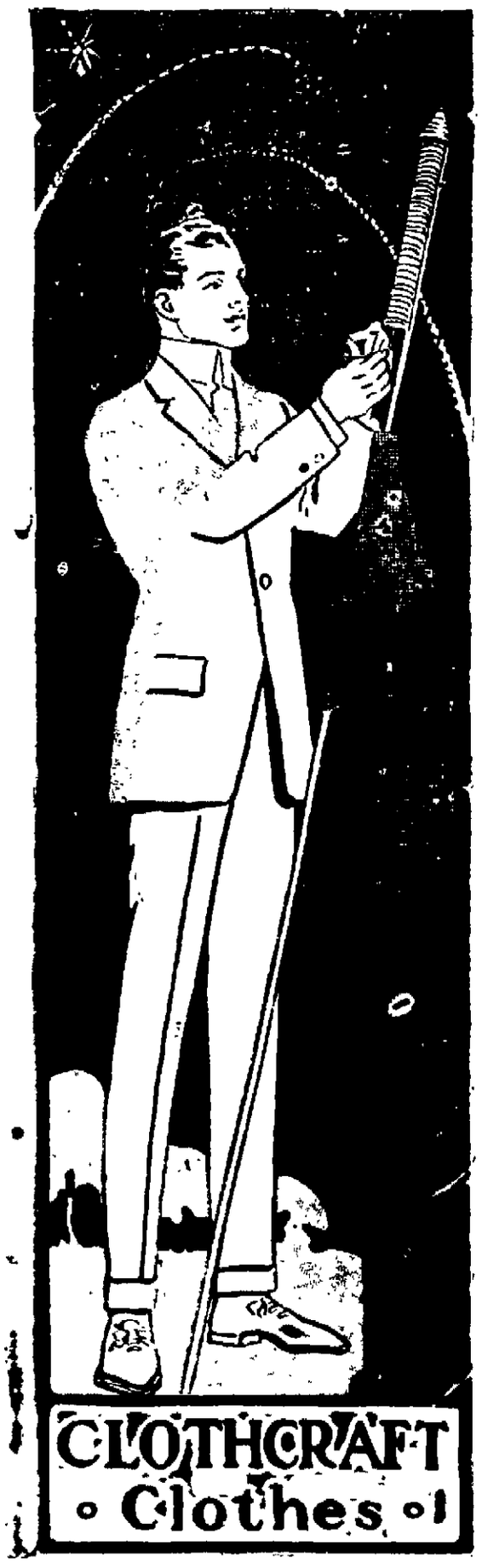

CL FOR

How ing F

In wha the Da fortabl

At the

Got a —a soft cool He last on table a outfittin We'v clothes the sha table f season.

B.

A Littl

Extra PASTIME Extra

Special show this morning at 9:30 to 11:30 a. m.

Children 5c Adults 10c

Charley Chaplin in "POLICE"

Today, Afternoon & Night

Price Children 5c. Adults 15c

Chaplin says himself it's a scream.

In Addition Galliene's great photo play masterpiece

"The Chain Invincible"

Don't Say How Much But How Good.

NEWSPAPER ARCHIVE® NEWSPAPER ARCHIVE®